



#1 School District in Monroe County!

2019-2020

RUSH-HENRIETTA CENTRAL SCHOOL DISTRICT

WWW.RHNET.ORG

*Based on rankings by USA Today Network's New York State School Quality Index

2019-2020 CALENDAR-AT-A-GLANCE

September

3 Schools Open - First Day of Classes

October

11 Superintendent's Conference Day (Schools closed)

14 Columbus Day (Schools closed)

November

11 Veterans Day (Schools closed)

25-26 Superintendent's Conference Days (Schools closed)

27-29 Thanksgiving Recess (Schools closed)

December

23-31 December Recess (Schools closed)

January

1-3 Recess (Schools closed)

6 Schools Reopen

20 Martin Luther King Jr. Day (Schools closed)

21-24 Regents and Midterm Exams

24 First Semester Ends

24 Grading Day (Schools closed)

27 Second Semester Begins

February

17-21 February Recess (Schools closed)

April

6-10 Spring Recess (Schools closed)

May

22-25 Memorial Day Recess (Schools closed)

June

16 Last Day of Classes for Grades 8-12

17-19; Regents & Final Exams (Students in grades 8-12 attend

22-25 school by exam schedule only)

24 Last Day of School for Grades K-7

26 Graduation

CALENDAR ACRONYMS

| | |
|---------------|--|
| ACT | American College Test |
| AIS | Academic Intervention Services |
| AP | Advanced Placement |
| AUD | Auditorium |
| BAC | Budget Advisory Council |
| BJH | Burger Junior High |
| BOE | Board Of Education |
| CAF | Cafeteria/Cafetorium |
| CSE | Committee on Special Education |
| DPAC | District Parent Advisory Council |
| ELA | English Language Arts |
| ELL | English Language Learners |
| ENL | English as a New Language |
| HS | High School |
| JHS | Junior High School |
| LOTE | Languages Other Than English |
| MCSMA | Monroe County School Music Association |
| MPAC | Multicultural Parent Advisory Council |
| NHS | National Honor Society |
| NJHS | National Junior Honor Society |
| NMSQT | National Merit Scholarship Qualifying Test |
| NYSSMA | New York State School Music Association |
| PARP | Parents As Reading Partners |
| PLC | Professional Learning Community |
| PSAT | Preliminary Scholastic Assessment Test |
| PTO | Parent Teacher Organization |
| RHAC | Rush-Henrietta Alumni Council |
| RHMPA | Rush-Henrietta Music Parents Association |
| RJH | Roth Junior High |
| SAT | Scholastic Assessment Test |
| SHS | Senior High School |
| SIT | School Improvement Team |
| SNT | School Nurse-Teacher |
| TBD | To Be Determined |
| TOC | Transportation & Operations Center |
| TOSA | Teacher On Special Assignment |
| UPK | Universal Prekindergarten |
| WEB | Where Everybody Belongs |
| WHEB | West Henrietta Education Building |

INDEX

| | |
|---|---------|
| Administrative Directory..... | 4 |
| Alumni Council (RHAC)..... | 35 |
| Board of Education..... | 2-3 |
| Committee on Special Education (CSE)..... | 30 |
| Cub Care Zone..... | 18 & 33 |
| Dental Health Certificate | 31 |
| District Schools & Other Resources | 5 |
| District Website..... | 37 |
| Districtwide Committees | 35 |
| E-News/Phone Notifications..... | 37 |
| Emergency Closings | 30 |
| Equal Educational and Employment Opportunities | 30 |
| Facebook | 37 |
| Herbicide Application Notification..... | 30 |
| Kindergarten Registration | 30 |
| Monthly Calendars | 6-27 |
| New Entrants..... | 30 |
| Parent Notifications | 28-30 |
| Parent-Teacher Conferences..... | 10 |
| Parking Regulations..... | 32 |
| Pool Use | 33 |
| Safety Tip Line..... | 32 |
| School Buildings & Grounds Use | 32 |
| School Meal Program..... | 6 |
| SchoolTool..... | 10 |
| Searches in Schools..... | 30 |
| Secondary Marking Periods and Exams | 28 |
| Sports/Sports Clearance..... | 8 & 31 |
| Student Health Notes..... | 31 |
| Student Records/FERPA..... | 29 |
| Transportation | 34 |
| Visual & Performing Arts Calendar | 36 |
| Voter Information..... | 3 |
| YouTube | 37 |

Superintendent's Message



During my first year as superintendent of the Rush-Henrietta Central School District, it didn't take me long to realize why Rush-Henrietta is a special place. I'd like to share a few reasons.

The people are supportive, and they work together to make this district a great place to learn for all children. I am amazed each day at how this district welcomes more than 5,300 students - speaking 37 languages and hailing from 40 countries - each morning and helps them achieve their goals.

I am pleased to see this good work recognized on the local, state, and national levels.

Of course, we were rated the No. 1 school district in Monroe County by the USA Today Network. Rush-Henrietta also was named as one of the Best Communities for Music Education in the nation by the National Association of Music Merchants. This is our 10th year receiving this award. We could not do it without your support!

In addition, our high school continues to earn rave reviews. This past spring, the New York State Education Department designated Rush-Henrietta Senior High School as a Recognition School. There are more than 4,800 individual schools in New York, but less than 12 percent were selected for this honor.

At the same time, our high school was ranked in the top 10 percent of high schools in the United States by U.S. News and World Report. These recognitions are a testament to the good work being done in our schools at every level. The good results are difficult to ignore.

Our new school configuration is helping to support these positive results, and our instructional programs are working well. For example, I was pleased to see that the performance by third graders on the ELA and math state assessments was strong.

In addition, our district is providing crucial support for technology and project-based learning, especially in the form of our capstone projects. We are preparing students for the challenges they will face in the future, far beyond the walls of the classroom.

Here in Rush-Henrietta, we remain committed to finding new, innovative ways to bolster communication with our community. We recently introduced ThoughtExchange, a tool that allows us to gather feedback from you, and allows others to rate your thoughts to give us an idea of what is important to the community. Please watch for these opportunities this year.

I am excited about the new school year, and look forward to continuing to work together toward common goals!

Sincerely,

Lawrence Bo Wright
Superintendent



Members of the 2019-2020 Board of Education

Left to right: Mrs. Mai Abdullah, Mrs. Nichole M. LaPlaca, Mr. James C. O'Brien, Mrs. Diane E. McBride, Mr. Robert L. Cook, Mrs. Annmarie Strzyzynski, and Mrs. Jennifer M. Laird

2019-2020 Board of Education



MR. ROBERT L. COOK
President
4507 E. Henrietta Road
Henrietta, NY 14467
(585) 359-1921
rcook@rhnet.org
Term expires June 2021



MRS. JENNIFER M. LAIRD
Vice President
2034 Lehigh Station Road
Henrietta, NY 14467
(585) 738-1584
jlaird@rhnet.org
Term expires June 2020



MRS. MAI ABDULLAH
83 Churchview Lane
Pittsford, NY 14534
(585) 734-3063
mabdullah@rhnet.org
Term expires June 2022



MRS. NICHOLE M. LaPLACA
2034 Lehigh Station Road
Henrietta, NY 14467
(585) 444-6180
nlaplaca@rhnet.org
Term expires June 2021



MRS. DIANE E. McBRIDE
95 Shady Creek Road
Rochester, NY 14623
(585) 334-0272
dmcbride@rhnet.org
Term expires June 2020



MR. JAMES C. O'BRIEN
12 Caitlin Trail
West Henrietta, NY 14586
(585) 321-0453
jobrien@rhnet.org
Term expires June 2021



MRS. ANNMARIE STRZYZYNSKI
71 Derrick Drive
West Henrietta, NY 14586
(585) 359-2426
astrzyzyski@rhnet.org
Term expires June 2022

The school district is governed by a seven-member Board of Education elected by eligible voters of the district. Members are volunteer public officials who serve, without pay, for three-year terms. As elected representatives of district residents and as officers of the state of New York, board members must carry out duties required by the state Legislature, the Board of Regents, and the state Commissioner of Education. The board establishes policies for the operation of the district and the superintendent of schools carries out these policies.

Board meeting dates are indicated on the monthly calendar pages and on page 3 or by accessing the online calendar on the district website, www.rhnet.org. Meetings begin at 7 p.m. and are held in the Dee Strickland Conference Room at the Parker Administration Building, 2034 Lehigh Station Road, unless otherwise noted. The board transacts business only at scheduled meetings. Special meetings may be called at

the discretion of the board president. District residents are invited to participate at a designated time in all regular board meetings. All board meeting information is available in BoardDocs, located under the Board of Education tab on the district website, www.rhnet.org.

Letters to and questions about the Board of Education can be addressed to Karen Flanigan, school district clerk, at 2034 Lehigh Station Road, Henrietta, NY 14467. She also can be reached by phone at 359-5010.

Policy Manual

The *District Policy Manual* is available on the district website, www.rhnet.org/policies. The online database is searchable, allowing visitors to identify key words within board policies.



BOE Meeting Schedule & Voter Information



2019-2020 Board of Education Meetings

Tuesdays, 7 p.m., John W. Parker Administration Building*

* Unless otherwise noted

John W. Parker Administration Building, 2034 Lehigh Station Road, Henrietta, NY 14467
TOC - Transportation & Operations Center, 1133 Lehigh Station Road, Henrietta, NY 14467

| | |
|--------------------|--|
| July 9, 2019 | 73rd Annual Reorganizational/Regular Meeting, 6 p.m. |
| August 13, 2019 | Regular Meeting, 6 p.m. |
| September 10, 2019 | Regular Meeting |
| September 24, 2019 | Regular Meeting |
| October 8, 2019 | Regular Meeting |
| October 22, 2019 | Regular Meeting |
| November 5, 2019 | Regular Meeting |
| November 19, 2019 | Regular Meeting |
| December 3, 2019 | Program & Service Review, 6 p.m. |
| December 10, 2019 | Regular Meeting |
| January 14, 2020 | Regular Meeting |
| January 28, 2020 | Regular Meeting |
| February 11, 2020 | Regular Meeting |
| February 25, 2020 | Regular Meeting |
| March 10, 2020 | Regular Meeting |
| March 24, 2020 | Regular Meeting and First Public Hearing on the Proposed 2020-2021 Budget |
| April 14, 2020 | Regular Meeting and Board Adoption of the Proposed 2020-2021 Budget |
| April 28, 2020 | Regular Meeting |
| May 5, 2020 | Regular Meeting and Final Public Hearing on the Proposed 2020-2021 Budget |
| May 19, 2020 | Board of Education Election Results, 9 p.m., TOC (Meeting preceded by the Annual Retirement Dinner) |
| May 26, 2020 | Regular Meeting |
| June 9, 2020 | Regular Meeting (preceded by the Board Tenure Recognition Ceremony at 5:30 p.m.) |
| June 23, 2020 | Regular Meeting |

Special Dates

| | |
|----------------|---|
| April 1, 2020 | Community Budget Forum, 6:30-8:30 p.m. |
| April 23, 2020 | DPAC Meet the Candidates Night, 6:30 p.m. |
| May 19, 2020 | Budget Vote & Board of Education Election, 6 a.m.-9 p.m., TOC |

Voter Information

Budget Vote and Board Elections
Tuesday, May 19, 2020

Each May, eligible voters have the opportunity to vote on the school budget proposed by the Board of Education. In the weeks before the vote, residents will receive the budget newsletter, providing relevant voting information. Election of members to the Board of Education is held in conjunction with the annual vote on the school district budget. Members are volunteers elected at-large for three-year terms. This year, the vote will be held Tuesday, May 19, 2020, at the Transportation and Operations Center, 1133 Lehigh Station Road.

A person shall be entitled to vote in any district election for the selection of members of the Board of Education and in all other matters which may be brought before the voters and placed upon the official ballot, if such person is a citizen of the United States, at least 18 years of age, a resident within the school district for a period of 30 days prior to the election and qualified to register or is registered to vote in accordance with section 5-106 of the Election Law. You do not have to own property in the district. Challenges to voters believed unqualified to vote may be undertaken pursuant to Education Law provisions and in accordance with regulations accompanying Policy 2120.2. The school district requires all persons voting to provide their printed name, address, and signature.





Administrative Directory

GENERAL INFORMATION 359-5000

Safety Tip Line 359-7867

SUPERINTENDENT OF SCHOOLS

Lawrence Bo Wright 359-5012

COMMUNITY RELATIONS

Travis Anderson, Senior Information Specialist..... 359-5065

Heather Campo, Communications Specialist..... 359-5017

CURRICULUM & INSTRUCTION

Dina Wilson, Assistant Superintendent..... 359-5013

Athletics/Health/PE.....Dr. Tom Stewart, Director 359-7809

English Language ArtsJeanette Cannioto, Director 359-5052

MathematicsLisa Clar, Director..... 359-5050

Music & Visual ArtsDonna Watts, Director 359-5058

Science/TechnologyDaniel Zdanowski, Director 359-5054

Social Studies/LOTE/BusinessMark MacMillan, Director..... 359-5056

Information & Communication

TechnologyBrad Malone, Director... 359-7876

HUMAN RESOURCES and STRATEGIC INITIATIVES

Dr. Patrick McCue, Assistant Superintendent..... 359-5044

Kristin Dioguardi, Director of Human Resources..... 359-5043

Dominic Piacentini, Director of Professional Development 359-5019

SCHOOL FINANCE & OPERATIONS

Andrew Whitmore, Assistant Superintendent..... 359-5037

FacilitiesKen Nelson, Director 359-5385

Food ServiceGeraldo Torres, Director 359-5390

Information Systems.....Karen Millburn, Director..... 359-7901

Transportation...Shirley Smith-Gravanda, Director 359-5380

STUDENT & FAMILY SERVICES

Nerlande Anselme, Assistant Superintendent 359-5018

Alternative Education.....Michael Sweeney, Interim Administrator 359-5528

Adult Literacy, UPKKimberly Klubek, Specialist 359-7914

Continuing Ed, Driver's Ed, Aquatics...Bonnie Coddington, Coordinator..... 359-7806

Cub Care Zone.....Bonnie Coddington, Coordinator..... 359-7911

Pearl Tokar, Specialist 359-7912

English as a New LanguageJamie Scripps,

Teacher on Special Assignment..... 359-5049

Special EducationJessica Bailey, Director..... 359-7933

Jennifer Cardinale, PreK-6 Coordinator..... 359-7925

David Patt, 7-12 Coordinator..... 359-7932

Student Health & Safety.....Jill Bernhardt, Nurse Practitioner 359-5028

Michael Paladino, District Safety Officer 359-7813

Student ManagementChris Barker, Director 359-5048

SCHOOLS and SCHOOL ADMINISTRATORS Please Refer to Page 5

The area code for all telephone numbers in this calendar is 585. To email staff, use first initial and last name, followed by "@rhnet.org" (e.g. Andrew Whitmore, awhitmore@rhnet.org). For further staff contact information, please refer to the "Staff Directory" in the Quick Links menu on the district website, www.rhnet.org.





Rush-Henrietta Central School District

For a map of district buildings, access the district website (www.rhnet.org), go to 'District,' and click on 'District Information.'
For a comprehensive staff directory, which includes e-mail, please visit www.rhnet.org and click on the Staff Directory icon.



Crane Elementary (K-3)

359-5400



85 Shell Edge Drive
Rochester, NY 14623
Fax 359-5403

HOURS: 7:45 a.m. - 2 p.m.
SNT: Mr. Nicholas Weis 359-5413
Attendance 359-5411
Cub Care Office 359-5421
Cub Care Cell 353-0556

Brian Hill
Principal
359-5408
bhill@rhnet.org

Fyle Elementary (K-3)

359-5430



133 Vollmer Parkway
Rochester, NY 14623
Fax 359-5433

HOURS: 7:45 a.m. - 2 p.m.
SNT: Mrs. Kathy Marnell 359-5443
Attendance 359-5441
Cub Care Office 359-5446
Cub Care Cell 353-2106

Marcy Mooney
Principal
359-5438
mmooney@rhnet.org

Leary Elementary (K-3)

359-5460



5509 East Henrietta Road
Rush, NY 14543
Fax 359-5463

HOURS: 7:45 a.m. - 2 p.m.
SNT: Mrs. Jacqueline Repp 359-5474
Attendance 359-5471
Cub Care Office 359-5466
Cub Care Cell 353-2324

Jennifer Tomalty
Principal
359-5468
jtomalty@rhnet.org

Winslow Elementary (K-3)

359-5090



755 Pinnacle Road
Henrietta, NY 14467
Fax 359-5073

HOURS: 7:45 a.m. - 2 p.m.
SNT: Ms. Katrina Kaplin 359-5093
Attendance 359-5081
Cub Care Office 359-5076
Cub Care Cell 353-1016

Jeff Pollard
Principal
359-5098
jpollard@rhnet.org

Sherman Elementary (Gr. 4-6)

359-5490



50 Authors Avenue
Henrietta, NY 14467
Fax 359-5493

HOURS: 9:20 a.m. - 3:35 p.m.
ASST. PRIN.: Mr. Robert Hathaway 359-5510
SNT: Ms. Catherine Dickinson 359-5504
Attendance 359-5501
Cub Care Office 359-5506
Cub Care Cell 353-2897

Rhonda Morien
Principal
359-5498
rmorien@rhnet.org

Vollmer Elementary (Gr. 4-6)

359-5550



150 Telephone Road
West Henrietta, NY 14586
Fax 359-5559

HOURS: 9:20 a.m.-3:35 p.m.
ASST. PRIN.: Ms. Suzanne Maxim 359-5557
SNT: Mrs. Mary Gerbino 359-5560
Attendance 359-5588
Cub Care Office 359-5556
Cub Care Cell 353-2938

Lisa Farina
Principal
359-5558
lfarina@rhnet.org

Burger Junior High (Gr. 7-9)

359-5300



639 Erie Station Road
West Henrietta, NY 14586
Fax 359-5333

HOURS: 7:15 a.m. - 2:30 p.m.
ASST. PRIN.: Ms. Alicia Alley 359-5314
ASST. PRIN.: Mr. James Nuñez 359-5309
SNT: Dr. Sonia Anselmo-Witzel 359-5312
Attendance 359-5301

Greg Lane
Principal
359-5308
glane@rhnet.org

Roth Junior High (Gr. 7-9)

359-5100



4000 East Henrietta Road
Henrietta, NY 14467
Fax 359-5141

HOURS: 7:15 a.m. - 2:30 p.m.
ASST. PRIN.: Ms. Marissa Logue 359-5137
ASST. PRIN.: Mr. Jeffrey Green 359-5109
SNT: Mrs. Elaine Klajbor 359-5114
Attendance 359-5101

Kerry Macko
Principal
359-5108
kmacko@rhnet.org

Senior High (Gr. 10-12)

359-5200



1799 Lehigh Station Road
Henrietta, NY 14467
Fax 359-5277

HOURS: 7:35 a.m. - 2:50 p.m.
ASST. PRIN.: TBA 359-5210
ASST. PRIN.: Mr. Todd Russo 359-5211
ASST. PRIN.: Ms. Dina Stathopoulos 359-5212
Athletic Office 359-7808
Director of Athletics/Health/Phys. Ed:

Dr. Tim Shafer
Interim Principal
359-5208
tshafer@rhnet.org

Dr. Tom Stewart
SNT: Mrs. Jeanne Schwasman 359-5213
NURSE: Mrs. Peg Bartles 359-5215
Attendance: 359-5242 or 359-5244

Webster Learning Center

359-5521



2000 Lehigh Station Road
Henrietta, NY 14467
Fax 359-5523

HOURS: 7:35 a.m. - 2:50 p.m.
Academic Services & Alternative Education
SNT: Mrs. Roberta Stephany 359-5538

Michael Sweeney
Interim Administrator
359-5528
msweeney@rhnet.org
District Registrar:
Mrs. Laurise Beckelhymmer 359-7957

Other District Resources

| | |
|--------------------------------|----------|
| Community Programs | 359-7805 |
| Community Relations..... | 359-5065 |
| Cub Care Main Office | 359-7911 |
| District Clerk..... | 359-5010 |
| District Receptionist..... | 359-5000 |
| District Registrar | 359-7957 |
| District Safety Officer..... | 359-7813 |
| Facilities | 359-5385 |
| Food Service | 359-5388 |
| Special Education..... | 359-7931 |
| Student & Family Services..... | 359-7953 |
| Superintendent's Office..... | 359-5021 |
| Transportation..... | 359-5380 |



CRANE ELEMENTARY (K-3)

- 11** PTO Meeting, 6-7 PM
- 16-20** Book Fair, 8 AM-2 PM
- 20** School Pictures
- 20** PTO Back to School Picnic, 6-8 PM

FYLE ELEMENTARY (K-3)

- 18** Parent Group Meeting, 6:30-7:30 PM, Caf.
- 20** Parent Group Welcome Back Picnic, 6-7:30 PM
- 23** School Picture Day
- 30** Book Fair (through Oct. 4)

LEARY ELEMENTARY (K-3)

- 6** Playground Party, 6:30 PM
- 11** PTO Meeting, 6:30 PM
- 25** Open House (Gr. 1-3), 6:30 PM

WINSLOW ELEMENTARY (K-3)

- 11** PTO Welcome Back Picnic, 5:30-7 PM
- 13** Fundraising Drive (through Oct. 4)
- 18** PTO Meeting, 6:30-7:30 PM, Caf.

SHERMAN ELEMENTARY (Gr. 4-6)

- 10** PTO Meeting, 6 PM, Library
- 16** Fifth and Sixth Grade Ensembles and Lessons Begin
- 18** School Picture Day
- 23** Fourth Grade Ensembles and Lessons Begin
- 24** Family Information Night & Book Fair (Gr. 4-6, Green PLC), 6-7 PM

VOLLMER ELEMENTARY (Gr. 4-6)

- 13** PTO Ice Cream Social/Food Truck Rodeo, 5:30-7:30 PM
- 16** Fifth and Sixth Grade Ensembles and Lessons Begin
- 17** PTO Meeting, 6:30 PM
- 23** Fourth Grade Ensembles and Lessons Begin
- 24** School Picture Day
- 24** Family Information Night (Gr. 4-6, Green PLC), 6-7 PM

BURGER JUNIOR HIGH (Gr. 7-9)

- 3** School Pictures
- 9** Parent Group Meeting, 6:30 PM, Library
- 17** Washington, D.C., Trip Parent Meeting (Gr. 8), 6:30 PM
- 17** Open House (Gr. 7-9), 7 PM
- 25** Tri-M Honor Society Induction, 7 PM, SHS

ROTH JUNIOR HIGH (Gr. 7-9)

- 16** Parent Group Meeting, 6:30 PM, Conf. Rm.
- 17** Open House (Gr. 7), 6:30 PM
- 17** Open House (Gr. 8 & 9), 7 PM
- 19-20** School Pictures
- 23** Washington, D.C., Trip Parent Meeting (Gr. 8), 6:30 PM
- 25** Tri-M Honor Society Induction, 7 PM, SHS
- 30** Spirit Week (through Oct. 4)

SENIOR HIGH (Gr. 10-12)

- 10** RH Singers Parent Meeting, 6:30 PM
- 11-12** School Pictures
- 11** Parent Group Meeting, 6:30 PM, Conf. Rm. C143
- 25** Rochester Area College Fair, 8-8:45 AM
- 25** Tri-M Honor Society Induction, 7 PM

Rush-Henrietta School Meal Program

Welcome all new and returning students!

Our pre-payment option takes a load off your mind and out of your child's pocket. You may prepay for breakfast, lunch, and snacks by giving the cashier cash or a check (\$5 minimum) or you may use credit or debit-Visa or MasterCard-by calling 866-727-3053 or logging on to www.mypaymentsplus.com. Breakfast is available to all students every school day. MyPaymentsPlus charges a transaction fee for prepayments of less than \$100 per family.

Free and Reduced Price Meal Application

You must file a new application each school year. The application-which can be downloaded from the district website at www.rhnet.org/mealapplication-will take 10 days to be approved and processed. Last year's application will expire on October 4, 2019. If no decision is made on your application by October 11, you must pay the full price for your child's meals, or have your child bring a lunch from home. We do not accept faxed applications.

Submit your application to:
Rush-Henrietta Central School District
Food Service Office
1133 Lehigh Station Road
Henrietta, NY 14467

September 2019

| SUNDAY | MONDAY | TUESDAY | WEDNESDAY | THURSDAY | FRIDAY | SATURDAY | | | | | | | | | | | | | | | | | | | | | | | | | | | | | | | | | | | | | | | | | | | | | | | | | | | | | | | | | | | | | | | | | | | | | | | | | | | | | | | | | | | | | |
|------------------------------------|--|---|--------------------------|---|--|----------|---|---|---|----|---|---|--|--|--|---|---|---|--|---|---|---|---|---|---|----|----|----|----|----|----|----|----|----|----|----|----|----|----|----|----|----|----|----|----|----|----|--|---|---|---|---|----|---|---|--|--|--|---|---|---|---|---|---|---|---|---|----|----|----|----|----|----|----|----|----|----|----|----|----|----|----|----|----|----|----|----|----|----|--|--|
| 1 | 2 <i>Labor Day</i> | 3 <i>School Opens (First Day of Classes)</i> | 4 | 5 | 6 | 7 | | | | | | | | | | | | | | | | | | | | | | | | | | | | | | | | | | | | | | | | | | | | | | | | | | | | | | | | | | | | | | | | | | | | | | | | | | | | | | | | | | | | | |
| 8 <i>Grandparents Day</i> | 9 • Sports Booster Club, 6:30 PM, SHS Conference Room A | 10 • BOE Meeting, 7 PM, Parker Admin. Bldg. | 11 <i>Patriot Day</i> | 12 • DPAC, 6:30-8:30 PM, Parker Admin. Building | 13 | 14 | | | | | | | | | | | | | | | | | | | | | | | | | | | | | | | | | | | | | | | | | | | | | | | | | | | | | | | | | | | | | | | | | | | | | | | | | | | | | | | | | | | | | |
| 15 | 16 | 17 | 18 | 19 | 20 <i>POW/MIA Recognition Day</i> | 21 | | | | | | | | | | | | | | | | | | | | | | | | | | | | | | | | | | | | | | | | | | | | | | | | | | | | | | | | | | | | | | | | | | | | | | | | | | | | | | | | | | | | | |
| 22 | 23 <i>First Day of Autumn</i> | 24 • BOE Meeting, 7 PM, Parker Admin. Bldg. | 25 | 26 • MPAC, 7 PM, Webster Learning Center | 27 | 28 | | | | | | | | | | | | | | | | | | | | | | | | | | | | | | | | | | | | | | | | | | | | | | | | | | | | | | | | | | | | | | | | | | | | | | | | | | | | | | | | | | | | | |
| 29 <i>Rosh Hashanah begins*</i> | 30 | | | | AUGUST 2019 <table border="1"> <tr><th>S</th><th>M</th><th>T</th><th>W</th><th>TH</th><th>F</th><th>S</th></tr> <tr><td></td><td></td><td></td><td>1</td><td>2</td><td>3</td><td></td></tr> <tr><td>4</td><td>5</td><td>6</td><td>7</td><td>8</td><td>9</td><td>10</td></tr> <tr><td>11</td><td>12</td><td>13</td><td>14</td><td>15</td><td>16</td><td>17</td></tr> <tr><td>18</td><td>19</td><td>20</td><td>21</td><td>22</td><td>23</td><td>24</td></tr> <tr><td>25</td><td>26</td><td>27</td><td>28</td><td>29</td><td>30</td><td>31</td></tr> </table> | S | M | T | W | TH | F | S | | | | 1 | 2 | 3 | | 4 | 5 | 6 | 7 | 8 | 9 | 10 | 11 | 12 | 13 | 14 | 15 | 16 | 17 | 18 | 19 | 20 | 21 | 22 | 23 | 24 | 25 | 26 | 27 | 28 | 29 | 30 | 31 | OCTOBER 2019 <table border="1"> <tr><th>S</th><th>M</th><th>T</th><th>W</th><th>TH</th><th>F</th><th>S</th></tr> <tr><td></td><td></td><td></td><td>1</td><td>2</td><td>3</td><td>4</td><td>5</td></tr> <tr><td>6</td><td>7</td><td>8</td><td>9</td><td>10</td><td>11</td><td>12</td></tr> <tr><td>13</td><td>14</td><td>15</td><td>16</td><td>17</td><td>18</td><td>19</td></tr> <tr><td>20</td><td>21</td><td>22</td><td>23</td><td>24</td><td>25</td><td>26</td></tr> <tr><td>27</td><td>28</td><td>29</td><td>30</td><td>31</td><td></td><td></td></tr> </table> | S | M | T | W | TH | F | S | | | | 1 | 2 | 3 | 4 | 5 | 6 | 7 | 8 | 9 | 10 | 11 | 12 | 13 | 14 | 15 | 16 | 17 | 18 | 19 | 20 | 21 | 22 | 23 | 24 | 25 | 26 | 27 | 28 | 29 | 30 | 31 | | |
| S | M | T | W | TH | F | S | | | | | | | | | | | | | | | | | | | | | | | | | | | | | | | | | | | | | | | | | | | | | | | | | | | | | | | | | | | | | | | | | | | | | | | | | | | | | | | | | | | | | |
| | | | 1 | 2 | 3 | | | | | | | | | | | | | | | | | | | | | | | | | | | | | | | | | | | | | | | | | | | | | | | | | | | | | | | | | | | | | | | | | | | | | | | | | | | | | | | | | | | | | | |
| 4 | 5 | 6 | 7 | 8 | 9 | 10 | | | | | | | | | | | | | | | | | | | | | | | | | | | | | | | | | | | | | | | | | | | | | | | | | | | | | | | | | | | | | | | | | | | | | | | | | | | | | | | | | | | | | |
| 11 | 12 | 13 | 14 | 15 | 16 | 17 | | | | | | | | | | | | | | | | | | | | | | | | | | | | | | | | | | | | | | | | | | | | | | | | | | | | | | | | | | | | | | | | | | | | | | | | | | | | | | | | | | | | | |
| 18 | 19 | 20 | 21 | 22 | 23 | 24 | | | | | | | | | | | | | | | | | | | | | | | | | | | | | | | | | | | | | | | | | | | | | | | | | | | | | | | | | | | | | | | | | | | | | | | | | | | | | | | | | | | | | |
| 25 | 26 | 27 | 28 | 29 | 30 | 31 | | | | | | | | | | | | | | | | | | | | | | | | | | | | | | | | | | | | | | | | | | | | | | | | | | | | | | | | | | | | | | | | | | | | | | | | | | | | | | | | | | | | | |
| S | M | T | W | TH | F | S | | | | | | | | | | | | | | | | | | | | | | | | | | | | | | | | | | | | | | | | | | | | | | | | | | | | | | | | | | | | | | | | | | | | | | | | | | | | | | | | | | | | | |
| | | | 1 | 2 | 3 | 4 | 5 | | | | | | | | | | | | | | | | | | | | | | | | | | | | | | | | | | | | | | | | | | | | | | | | | | | | | | | | | | | | | | | | | | | | | | | | | | | | | | | | | | | | |
| 6 | 7 | 8 | 9 | 10 | 11 | 12 | | | | | | | | | | | | | | | | | | | | | | | | | | | | | | | | | | | | | | | | | | | | | | | | | | | | | | | | | | | | | | | | | | | | | | | | | | | | | | | | | | | | | |
| 13 | 14 | 15 | 16 | 17 | 18 | 19 | | | | | | | | | | | | | | | | | | | | | | | | | | | | | | | | | | | | | | | | | | | | | | | | | | | | | | | | | | | | | | | | | | | | | | | | | | | | | | | | | | | | | |
| 20 | 21 | 22 | 23 | 24 | 25 | 26 | | | | | | | | | | | | | | | | | | | | | | | | | | | | | | | | | | | | | | | | | | | | | | | | | | | | | | | | | | | | | | | | | | | | | | | | | | | | | | | | | | | | | |
| 27 | 28 | 29 | 30 | 31 | | | | | | | | | | | | | | | | | | | | | | | | | | | | | | | | | | | | | | | | | | | | | | | | | | | | | | | | | | | | | | | | | | | | | | | | | | | | | | | | | | | | | | | |



CRANE ELEMENTARY (K-3)

- 9** Open House (Gr. 1), 5:30-6:30 PM
- 9** Open House (Gr. 2 & 3), 6:30-7:30 PM
- 25** Trick or Treat, 6-8 PM
- 30** School Picture Make-Up Day

FYLE ELEMENTARY (K-3)

- 2** Open House (Gr. 1-3), 6-7 PM
- 2** Book Fair, 6-7 PM
- 10** Coffee Hour, 7:45-8:45 AM, Library
- 16** SIT Meeting, 5:30-6:30 PM, Conf. Rm.
- 16** Parent Group Meeting, 6:30-7:30 PM, Caf.
- 25** Boo Bash, 6:30-8 PM

LEARY ELEMENTARY (K-3)

- 16** PTO Meeting, 6:30 PM
- 18** Monster Bash, 6:30 PM, Roth
- 24** SIT Meeting, 2:05 PM, Art Room

WINSLOW ELEMENTARY (K-3)

- 1** School Picture Day
- 2** Open House (Gr. 1-3), 6-7 PM
- 10** Principal's Coffee Hour, 7:45-8:45 AM
- 16** SIT Meeting, 2:45-3:45 PM, Library
- 16** PTO Meeting, 6:30-7:30 PM, Caf.

SHERMAN ELEMENTARY (Gr. 4-6)

- 1** Family Information Night & Book Fair (Gr. 4-6, Gold PLC), 6-7 PM
- 15** PTO Meeting, 6 PM, Library
- 17** School Picture Make-Up Day
- 17** Principal's Coffee Hour, 3-4 PM
- 18** PTO Halloween Haunt (Gr. 4 & 5), 6-7:30 PM
- 24** SIT Meeting, 3:45-4:45 PM, Library

VOLLMER ELEMENTARY (Gr. 4-6)

- 1** Family Information Night (Gr. 4-6, Gold PLC), 6-7 PM
- 15** PTO Meeting, 6:30 PM
- 22** School Picture Make-up Day
- 22** Principal's Coffee Hour, 8-9 AM, Library
- 24** SIT Meeting, 3:45 PM, Library

BURGER JUNIOR HIGH (Gr. 7-9)

- 4** Canteen (All Grades) (PTO), 7-9 PM
- 7** Parent Group Meeting, 6:30 PM, Library
- 7-10** Spirit Week (R-H)
- 10** School Picture Make-up Day
- 18** Fall Hangout (Student Co.), 7-9 PM
- 28** College & Career Readiness Night (Gr. 8-9), 6:30 PM, Roth Aud.
- 29** Spring Musical Auditions Begin

ROTH JUNIOR HIGH (Gr. 7-9)

- 7-10** Spirit Week
- 21** Parent Group Meeting, 6:30 PM, Conf. Rm.
- 23** School Picture Make-Up Day
- 25** WOW 7th Grade Activity Night, 6-8 PM
- 28** College and Career Readiness Night (Gr. 8-9), 6:30 PM, Aud.

SENIOR HIGH (Gr. 10-12)

- 3** Financial Aid Night, 6-6:30 PM, Aud.
- 3** Open House, 6:30-8 PM
- 7-10** Homecoming Spirit Week
- 12** Homecoming
- 16** Parent Group Meeting, 6:30 PM, Conf. Rm. C143
- 23-25** One By Each Art Exhibition
- 29** Western NY Consortium, 7:45-8:30 AM

FAMILY CENTER

* All events held at Good Shepherd School unless otherwise noted.

- 8** Preschool Story Time, 10 AM
- 15** Family Game Night, 6:30-7:30 PM

Sports Clearance

Rush-Henrietta athletics is excited to announce we are now offering the convenience of online registration for sports clearance through FamilyID. You may access this portal through our website at www.rhnet.org/familyid.

FamilyID is a secure registration platform that provides an easy, user-friendly way to register for our sports programs. When you register through FamilyID, the system keeps track of your information in an online profile. You enter information only once for each family member; the information you initially enter is available for use with multiple programs.

You may begin to create your FamilyID profile at any time. Completing the FamilyID profile prior to registering your child for each season will help expedite the sign-up process.

Required forms can be uploaded using the online system during the clearance process starting 30 days prior to the start of the season. You will be able to upload current physical forms and medical orders, and complete the sports questionnaire form during this clearance process. Please be sure to have this information ready in electronic form to complete your child's file.



October 2019

| SUNDAY | MONDAY | TUESDAY | WEDNESDAY | THURSDAY | FRIDAY | SATURDAY |
|-----------------------|---|---|-----------|--|--|---|
| | | 1 | 2 | 3 | 4 | 5 • Rush Fall Festival, 9 AM-4 PM |
| 6 | 7 • Sports Booster Club, 6:30 PM, SHS Conference Room A • RHMPA, 7 PM, SHS Chorus Room | 8 • District Wellness Council, 3:30-4:30 PM, Parker Admin Bldg. • BOE Meeting, 7 PM, Parker Admin. Bldg. <i>Yom Kippur*</i> | 9 | 10 • DPAC, 6:30-8:30 PM, Parker Admin. Building | 11 Superintendent's Conference Day (Schools Closed) | 12 • Alumni Council Hall of Fame Induction Awards, 1 PM, Elmer Gordon Stadium, SHS |
| 13 <i>Sukkot*</i> | 14 Columbus Day (Schools Closed) | 15 | 16 | 17 • Instructional Space Committee, 6:30-8:30 PM, Parker Admin. Bldg. | 18 | 19 |
| 20 | 21 | 22 • BOE Meeting, 7 PM, Parker Admin. Bldg. | 23 | 24 • MPAC, 7 PM, Webster Learning Center | 25 | 26 <i>Make a Difference Day</i> |
| 27 <i>Diwali**</i> | 28 | 29 | 30 | 31 <i>Halloween</i> | SEPTEMBER 2019 S M T W TH F S 1 2 3 4 5 6 7 8 9 10 11 12 13 14 15 16 17 18 19 20 21 22 23 24 25 26 27 28 29 30 | NOVEMBER 2019 S M T W TH F S 1 2 3 4 5 6 7 8 9 10 11 12 13 14 15 16 17 18 19 20 21 22 23 24 25 26 27 28 29 30 |





CRANE ELEMENTARY (K-3)

- 13** PTO Meeting, 6-7 PM
- 22** Report Cards Sent Home
- 25** Parent-Teacher Conferences, 1-8 PM
- 26** Parent-Teacher Conferences, 8 AM-3 PM

FYLE ELEMENTARY (K-3)

- 1** School Picture Retake Day
- 8** Movie Night, 6:30-8 PM
- 13** Parent Group Meeting, 6:30-7:30 PM, Caf.
- 22** Report Cards Sent Home
- 25** Parent-Teacher Conferences, 1-8 PM
- 26** Parent-Teacher Conferences, 8 AM-3 PM

LEARY ELEMENTARY (K-3)

- 13** PTO Meeting, 6:30 PM
- 22** Report Cards Sent Home
- 25** Parent-Teacher Conferences, 1-8 PM
- 26** Parent-Teacher Conferences, 8 AM-3 PM

WINSLOW ELEMENTARY (K-3)

- 4-6** Scholastic Book Fair
- 6** PTO Scholastic Book Fair, 6-7:30 PM
- 6** Family Culture Fair, 6:30-7:30 PM
- 13** PTO Meeting, 6:30-7:30 PM, Caf.
- 18** School Picture Make-Up Day
- 22** Report Cards Sent Home
- 25** Parent-Teacher Conferences, 1-8 PM
- 26** Parent-Teacher Conferences, 8 AM-3 PM

SHERMAN ELEMENTARY (Gr. 4-6)

- 5** Culture Fair, 6-7:30 PM
- 12** PTO Meeting/Tech Showcase, 6 PM, Library
- 22** Report Cards Sent Home
- 22** PTO Fall Fling (Gr. 6), 6-7:30 PM
- 25** Parent-Teacher Conferences, 1-8 PM
- 26** Parent-Teacher Conferences, 8 AM-3 PM

VOLLMER ELEMENTARY (Gr. 4-6)

- 1** Anti-Bullying Assembly, 2:30 PM
- 1** PTO Monster Mash, 6:30-8:30 PM
- 19** PTO Meeting, 6:30 PM
- 22** Report Cards Sent Home
- 25** Parent-Teacher Conferences, 1-8 PM
- 26** Parent-Teacher Conferences, 8 AM-3 PM

BURGER JUNIOR HIGH (Gr. 7-9)

- 18** Parent Group Meeting, 6:30 PM, Library
- 25** Parent-Teacher Conferences, 1-8 PM
- 26** Parent-Teacher Conferences, 8:30 AM-3:30 PM

ROTH JUNIOR HIGH (Gr. 7-9)

- 15-16** Fall Play, 7 PM
- 25** Parent-Teacher Conferences, 1-8 PM
- 26** Parent-Teacher Conferences, 8:30 AM-3:30 PM

SENIOR HIGH (Gr. 10-12)

- 8** Fall Play, 7 PM
- 9** Fall Play, 2 PM
- 20** Winter Concert, 7 PM
- 25** Parent-Teacher Conferences, 1-8 PM

FAMILY CENTER

* All events held at Good Shepherd School unless otherwise noted.

- 12** Preschool Story Time, 10 AM
- 12** Literacy Night, 6:30-7:30 PM

SchoolTool: Online Gradebook

The Rush-Henrietta Central School District uses SchoolTool for its online gradebook. SchoolTool is designed to enhance home-school communication and give parents more timely opportunities to become involved in their child's education. Students in grades K-12 and their parents can log in securely and review schedules, assignments, grades, test results, and attendance information.

Parents and students will receive information regarding their accounts in August. At that time, SchoolTool can be accessed by visiting <https://schooltool.rhnet.org/schooltool/>. You can also access the system by visiting the district website and clicking on SchoolTool in the Quick Links menu.

If you have questions about your login information after the mailing goes out in August, please contact the main office at your child's school.

November 2019

| SUNDAY | MONDAY | TUESDAY | WEDNESDAY | THURSDAY | FRIDAY | SATURDAY | | | | | | | | | | | | | | | | | | | | | | | | | | | | | | | | | | | | | | | | | | | | | | | | | | | | | | | | | | | | | | | | | | | | | | | | | | | | | | | | | | | | |
|--|--|---|--|--|---|---|---|--|---|---|---|---|---|--|---|---|---|---|----|----|----|----|----|----|----|----|----|----|----|----|----|----|----|----|----|----|----|----|----|----|--|--|---|---|---|---|---|----|---|---|---|---|---|---|---|---|---|---|---|----|----|----|----|----|----|----|----|----|----|----|----|----|----|----|----|----|----|----|----|----|----|--|--|--|--|--|--|--|---|---|
| <p>OCTOBER 2019</p> <table border="1"> <tr><td>S</td><td>M</td><td>T</td><td>W</td><td>TH</td><td>F</td><td>S</td></tr> <tr><td></td><td>1</td><td>2</td><td>3</td><td>4</td><td>5</td><td></td></tr> <tr><td>6</td><td>7</td><td>8</td><td>9</td><td>10</td><td>11</td><td>12</td></tr> <tr><td>13</td><td>14</td><td>15</td><td>16</td><td>17</td><td>18</td><td>19</td></tr> <tr><td>20</td><td>21</td><td>22</td><td>23</td><td>24</td><td>25</td><td>26</td></tr> <tr><td>27</td><td>28</td><td>29</td><td>30</td><td>31</td><td></td><td></td></tr> </table> | S | M | T | W | TH | F | S | | 1 | 2 | 3 | 4 | 5 | | 6 | 7 | 8 | 9 | 10 | 11 | 12 | 13 | 14 | 15 | 16 | 17 | 18 | 19 | 20 | 21 | 22 | 23 | 24 | 25 | 26 | 27 | 28 | 29 | 30 | 31 | | | <p>DECEMBER 2019</p> <table border="1"> <tr><td>S</td><td>M</td><td>T</td><td>W</td><td>TH</td><td>F</td><td>S</td></tr> <tr><td>1</td><td>2</td><td>3</td><td>4</td><td>5</td><td>6</td><td>7</td></tr> <tr><td>8</td><td>9</td><td>10</td><td>11</td><td>12</td><td>13</td><td>14</td></tr> <tr><td>15</td><td>16</td><td>17</td><td>18</td><td>19</td><td>20</td><td>21</td></tr> <tr><td>22</td><td>23</td><td>24</td><td>25</td><td>26</td><td>27</td><td>28</td></tr> <tr><td>29</td><td>30</td><td>31</td><td></td><td></td><td></td><td></td></tr> </table> | S | M | T | W | TH | F | S | 1 | 2 | 3 | 4 | 5 | 6 | 7 | 8 | 9 | 10 | 11 | 12 | 13 | 14 | 15 | 16 | 17 | 18 | 19 | 20 | 21 | 22 | 23 | 24 | 25 | 26 | 27 | 28 | 29 | 30 | 31 | | | | | | | | 1 | 2 |
| S | M | T | W | TH | F | S | | | | | | | | | | | | | | | | | | | | | | | | | | | | | | | | | | | | | | | | | | | | | | | | | | | | | | | | | | | | | | | | | | | | | | | | | | | | | | | | | | | | |
| | 1 | 2 | 3 | 4 | 5 | | | | | | | | | | | | | | | | | | | | | | | | | | | | | | | | | | | | | | | | | | | | | | | | | | | | | | | | | | | | | | | | | | | | | | | | | | | | | | | | | | | | | |
| 6 | 7 | 8 | 9 | 10 | 11 | 12 | | | | | | | | | | | | | | | | | | | | | | | | | | | | | | | | | | | | | | | | | | | | | | | | | | | | | | | | | | | | | | | | | | | | | | | | | | | | | | | | | | | | |
| 13 | 14 | 15 | 16 | 17 | 18 | 19 | | | | | | | | | | | | | | | | | | | | | | | | | | | | | | | | | | | | | | | | | | | | | | | | | | | | | | | | | | | | | | | | | | | | | | | | | | | | | | | | | | | | |
| 20 | 21 | 22 | 23 | 24 | 25 | 26 | | | | | | | | | | | | | | | | | | | | | | | | | | | | | | | | | | | | | | | | | | | | | | | | | | | | | | | | | | | | | | | | | | | | | | | | | | | | | | | | | | | | |
| 27 | 28 | 29 | 30 | 31 | | | | | | | | | | | | | | | | | | | | | | | | | | | | | | | | | | | | | | | | | | | | | | | | | | | | | | | | | | | | | | | | | | | | | | | | | | | | | | | | | | | | | | |
| S | M | T | W | TH | F | S | | | | | | | | | | | | | | | | | | | | | | | | | | | | | | | | | | | | | | | | | | | | | | | | | | | | | | | | | | | | | | | | | | | | | | | | | | | | | | | | | | | | |
| 1 | 2 | 3 | 4 | 5 | 6 | 7 | | | | | | | | | | | | | | | | | | | | | | | | | | | | | | | | | | | | | | | | | | | | | | | | | | | | | | | | | | | | | | | | | | | | | | | | | | | | | | | | | | | | |
| 8 | 9 | 10 | 11 | 12 | 13 | 14 | | | | | | | | | | | | | | | | | | | | | | | | | | | | | | | | | | | | | | | | | | | | | | | | | | | | | | | | | | | | | | | | | | | | | | | | | | | | | | | | | | | | |
| 15 | 16 | 17 | 18 | 19 | 20 | 21 | | | | | | | | | | | | | | | | | | | | | | | | | | | | | | | | | | | | | | | | | | | | | | | | | | | | | | | | | | | | | | | | | | | | | | | | | | | | | | | | | | | | |
| 22 | 23 | 24 | 25 | 26 | 27 | 28 | | | | | | | | | | | | | | | | | | | | | | | | | | | | | | | | | | | | | | | | | | | | | | | | | | | | | | | | | | | | | | | | | | | | | | | | | | | | | | | | | | | | |
| 29 | 30 | 31 | | | | | | | | | | | | | | | | | | | | | | | | | | | | | | | | | | | | | | | | | | | | | | | | | | | | | | | | | | | | | | | | | | | | | | | | | | | | | | | | | | | | | | | | |
| 3 | 4 | 5 | 6 | 7 | 8 | 9 | | | | | | | | | | | | | | | | | | | | | | | | | | | | | | | | | | | | | | | | | | | | | | | | | | | | | | | | | | | | | | | | | | | | | | | | | | | | | | | | | | | | |
| <p>Standard Time Begins</p> <ul style="list-style-type: none"> Sports Booster Club, 6:30 PM, SHS Conference Room A RHMPA, 7 PM, SHS Chorus Room | <ul style="list-style-type: none"> BOE Meeting, 7 PM, Parker Admin. Bldg. <p>Election Day</p> | <ul style="list-style-type: none"> Faculty Art Show Opening, 3:30-5:30 PM, Webster Learning Center | <ul style="list-style-type: none"> DPAC, 6:30-8:30 PM, Parker Admin. Building | <ul style="list-style-type: none"> Quarter 1 Marking Period Ends NYSSMA Jr. High Area All-State, Greece Athena | <ul style="list-style-type: none"> NYSSMA Jr. High Area All-State, Greece Athena | | | | | | | | | | | | | | | | | | | | | | | | | | | | | | | | | | | | | | | | | | | | | | | | | | | | | | | | | | | | | | | | | | | | | | | | | | | | | | | | | | | | | |
| 10 | 11 | 12 | 13 | 14 | 15 | 16 | | | | | | | | | | | | | | | | | | | | | | | | | | | | | | | | | | | | | | | | | | | | | | | | | | | | | | | | | | | | | | | | | | | | | | | | | | | | | | | | | | | | |
| | <p>Veterans Day (Schools Closed)</p> | | | <ul style="list-style-type: none"> Instructional Space Committee, 6:30-8:30 PM, Parker Admin. Bldg. | <ul style="list-style-type: none"> NYSSMA Sr. High Area All-State, Letchworth HS | <ul style="list-style-type: none"> NYSSMA Sr. High Area All-State, Letchworth HS | | | | | | | | | | | | | | | | | | | | | | | | | | | | | | | | | | | | | | | | | | | | | | | | | | | | | | | | | | | | | | | | | | | | | | | | | | | | | | | | | | | | |
| 17 | 18 | 19 | 20 | 21 | 22 | 23 | | | | | | | | | | | | | | | | | | | | | | | | | | | | | | | | | | | | | | | | | | | | | | | | | | | | | | | | | | | | | | | | | | | | | | | | | | | | | | | | | | | | |
| | | <ul style="list-style-type: none"> BOE Meeting, 7 PM, Parker Admin. Bldg. | | <ul style="list-style-type: none"> MPAC, 7 PM, Webster Learning Center <p>National Parent Involvement Day</p> | | | | | | | | | | | | | | | | | | | | | | | | | | | | | | | | | | | | | | | | | | | | | | | | | | | | | | | | | | | | | | | | | | | | | | | | | | | | | | | | | | | | | | |
| 24 | 25 | 26 | 27 | 28 | 29 | 30 | | | | | | | | | | | | | | | | | | | | | | | | | | | | | | | | | | | | | | | | | | | | | | | | | | | | | | | | | | | | | | | | | | | | | | | | | | | | | | | | | | | | |
| | <p>Superintendent's Conference Day (Schools Closed)</p> | <p>Superintendent's Conference Day (Schools Closed)</p> | <p>Thanksgiving Recess (Schools Closed)</p> | | | | | | | | | | | | | | | | | | | | | | | | | | | | | | | | | | | | | | | | | | | | | | | | | | | | | | | | | | | | | | | | | | | | | | | | | | | | | | | | | | | | | | | |
| | | | | <p>Thanksgiving Day</p> | | | | | | | | | | | | | | | | | | | | | | | | | | | | | | | | | | | | | | | | | | | | | | | | | | | | | | | | | | | | | | | | | | | | | | | | | | | | | | | | | | | | | | |

CRANE ELEMENTARY (K-3)

- 4** Theatreworks "Rosie Revere" (Gr. 1-3), 9:30 AM & 12:15 PM, SHS Aud.
- 9-13** Penguin Patch Shop, 8 AM-2 PM
- 9-13** Hat & Mitten Tree
- 12** STEM Night, 6-7:30 PM

FYLE ELEMENTARY (K-3)

- 4** Theatreworks "Rosie Revere" (Gr. 1-3), 9:30 AM & 12:15 PM, SHS Aud.
- 9-13** BOGO Book Fair
- 13** Heart Dance, 6:30-7:30 PM
- 13** BOGO Book Fair, 6:30-7:30 PM

LEARY ELEMENTARY (K-3)

- 4** Theatreworks "Rosie Revere" (Gr. 1-3), 9:30 AM & 12:15 PM, SHS Aud.
- 4** Sing Along, 6:30 PM

WINSLOW ELEMENTARY (K-3)

- 2-6** Hat & Mitten Tree
- 4** Theatreworks "Rosie Revere" (Gr. 1-3), 9:30 AM & 12:15 PM, SHS Aud.
- 20** Read & Relax Day

SHERMAN ELEMENTARY (Gr. 4-6)

- 11** Winter Concert (Gr. 6), 6:30 PM, Roth Aud.
- 18** Winter Concert (Gr. 5), 6:30 PM, Roth Aud.

VOLLMER ELEMENTARY (Gr. 4-6)

- 2-6** PTO Book Fair
- 11** Winter Concert (Gr. 6), 6:30 PM, Burger Aud.
- 18** Winter Concert (Gr. 5), 6:30 PM, Burger Aud.

BURGER JUNIOR HIGH (Gr. 7-9)

- 5** Winter Concert (Gr. 9), 7 PM
- 9** Winter Concert (Gr. 8), 7 PM
- 16** Winter Concert (Gr. 7), 7 PM

ROTH JUNIOR HIGH (Gr. 7-9)

- 9** Chorus and Band (Gr. 8 & 9), Orchestra (Gr. 9) Concert, 7 PM
- 13** Senior Citizen Breakfast/Small Ensemble Concert
- 16** Chorus and Band (Gr. 7), Orchestra (Gr. 7 & 8) Concert, 7 PM
- 16-20** Spirit Week

SENIOR HIGH (Gr. 10-12)

- 12** Winter Concert, 7 PM
- 17** Winter Concert, 7 PM

FAMILY CENTER

- * All events held at Good Shepherd School unless otherwise noted.
- 3** Make a Holiday Ornament, 6:30-7:30 PM
- 10** Preschool Story Time, 10 AM

Reading Rocks

Reading is an important activity that is encouraged and supported in a variety of ways. From guest readers to author visits, and PARP (Parents As Reading Partners) activities to special reading events, students are introduced to a range of activities that help grow their comprehension and love of reading.

Book fairs are an exciting opportunity for students to browse through a diverse selection of books that they may wish to own. They may do this during the school day or as part of a special evening event. At Fyle Elementary, students also had the opportunity to participate in a book swap, where they brought in a gently used book they no longer wanted and exchanged it for a book that another student exchanged.



December 2019

| SUNDAY | MONDAY | TUESDAY | WEDNESDAY | THURSDAY | FRIDAY | SATURDAY | | | | | | | | | | | | | | | | | | | | | | | | | | | | | | | | | | | | | | | | | | | | | | | | | | | | | | | | | | | | | | | | | | | | | | | | | | | | | | | | | | | | |
|--|---|---|-----------------------------|--|--|---|---|---|---|----|---|---|--|--|--|--|--|---|---|---|---|---|---|---|---|---|----|----|----|----|----|----|----|----|----|----|----|----|----|----|----|----|----|----|----|----|----|---|---|---|---|---|----|---|---|--|--|--|---|---|---|---|---|---|---|---|---|----|----|----|----|----|----|----|----|----|----|----|----|----|----|----|----|----|----|----|----|----|----|--|
| 1 | 2 | 3 | 4 | 5 | 6 | 7 | | | | | | | | | | | | | | | | | | | | | | | | | | | | | | | | | | | | | | | | | | | | | | | | | | | | | | | | | | | | | | | | | | | | | | | | | | | | | | | | | | | | |
| | <ul style="list-style-type: none"> Sports Booster Club, 6:30 PM, SHS Conference Room A | <ul style="list-style-type: none"> BOE Program & Service Review, 6 PM, Parker Admin. Bldg. | | <ul style="list-style-type: none"> Instructional Space Committee, 6:30-8:30 PM, Parker Admin. Bldg. | <ul style="list-style-type: none"> NYSSMA Winter Conference | <ul style="list-style-type: none"> NYSSMA Winter Conference <p><i>Pearl Harbor Day</i></p> | | | | | | | | | | | | | | | | | | | | | | | | | | | | | | | | | | | | | | | | | | | | | | | | | | | | | | | | | | | | | | | | | | | | | | | | | | | | | | | | | | | | |
| 8 | 9 | 10 | 11 | 12 | 13 | 14 | | | | | | | | | | | | | | | | | | | | | | | | | | | | | | | | | | | | | | | | | | | | | | | | | | | | | | | | | | | | | | | | | | | | | | | | | | | | | | | | | | | | |
| <ul style="list-style-type: none"> NYSSMA Winter Conference | <ul style="list-style-type: none"> BAC, 6:30-8:30 PM, Parker Admin. Building | <ul style="list-style-type: none"> District Wellness Council, 3:30-4:30 PM, Parker Admin Bldg. BOE Meeting, 7 PM, Parker Admin. Bldg. | | | | | | | | | | | | | | | | | | | | | | | | | | | | | | | | | | | | | | | | | | | | | | | | | | | | | | | | | | | | | | | | | | | | | | | | | | | | | | | | | | | | | | | | |
| 15 | 16 | 17 | 18 | 19 | 20 | 21 | | | | | | | | | | | | | | | | | | | | | | | | | | | | | | | | | | | | | | | | | | | | | | | | | | | | | | | | | | | | | | | | | | | | | | | | | | | | | | | | | | | | |
| | | | | | | <p><i>First Day of Winter</i></p> | | | | | | | | | | | | | | | | | | | | | | | | | | | | | | | | | | | | | | | | | | | | | | | | | | | | | | | | | | | | | | | | | | | | | | | | | | | | | | | | | | | | |
| 22 | 23 | 24 | 25 | 26 | 27 | 28 | | | | | | | | | | | | | | | | | | | | | | | | | | | | | | | | | | | | | | | | | | | | | | | | | | | | | | | | | | | | | | | | | | | | | | | | | | | | | | | | | | | | |
| | <p>December Recess (Schools Closed Through Jan. 3)</p> | | | | | | | | | | | | | | | | | | | | | | | | | | | | | | | | | | | | | | | | | | | | | | | | | | | | | | | | | | | | | | | | | | | | | | | | | | | | | | | | | | | | | | | | | |
| <p><i>Hanukkah begins*</i></p> | | | <p><i>Christmas Day</i></p> | <p><i>Kwanzaa**</i></p> | | | | | | | | | | | | | | | | | | | | | | | | | | | | | | | | | | | | | | | | | | | | | | | | | | | | | | | | | | | | | | | | | | | | | | | | | | | | | | | | | | | | | | |
| 29 | 30 | 31 | | | | | | | | | | | | | | | | | | | | | | | | | | | | | | | | | | | | | | | | | | | | | | | | | | | | | | | | | | | | | | | | | | | | | | | | | | | | | | | | | | | | | | | | |
| | <p>December Recess (Schools Closed Through Jan. 3)</p> | | | | | | | | | | | | | | | | | | | | | | | | | | | | | | | | | | | | | | | | | | | | | | | | | | | | | | | | | | | | | | | | | | | | | | | | | | | | | | | | | | | | | | | | | |
| | | | | | <p>NOVEMBER 2019</p> <table border="1"> <tr><td>S</td><td>M</td><td>T</td><td>W</td><td>TH</td><td>F</td><td>S</td></tr> <tr><td></td><td></td><td></td><td></td><td></td><td>1</td><td>2</td></tr> <tr><td>3</td><td>4</td><td>5</td><td>6</td><td>7</td><td>8</td><td>9</td></tr> <tr><td>10</td><td>11</td><td>12</td><td>13</td><td>14</td><td>15</td><td>16</td></tr> <tr><td>17</td><td>18</td><td>19</td><td>20</td><td>21</td><td>22</td><td>23</td></tr> <tr><td>24</td><td>25</td><td>26</td><td>27</td><td>28</td><td>29</td><td>30</td></tr> </table> | S | M | T | W | TH | F | S | | | | | | 1 | 2 | 3 | 4 | 5 | 6 | 7 | 8 | 9 | 10 | 11 | 12 | 13 | 14 | 15 | 16 | 17 | 18 | 19 | 20 | 21 | 22 | 23 | 24 | 25 | 26 | 27 | 28 | 29 | 30 | <p>JANUARY 2020</p> <table border="1"> <tr><td>S</td><td>M</td><td>T</td><td>W</td><td>TH</td><td>F</td><td>S</td></tr> <tr><td></td><td></td><td></td><td>1</td><td>2</td><td>3</td><td>4</td></tr> <tr><td>5</td><td>6</td><td>7</td><td>8</td><td>9</td><td>10</td><td>11</td></tr> <tr><td>12</td><td>13</td><td>14</td><td>15</td><td>16</td><td>17</td><td>18</td></tr> <tr><td>19</td><td>20</td><td>21</td><td>22</td><td>23</td><td>24</td><td>25</td></tr> <tr><td>26</td><td>27</td><td>28</td><td>29</td><td>30</td><td>31</td><td></td></tr> </table> | S | M | T | W | TH | F | S | | | | 1 | 2 | 3 | 4 | 5 | 6 | 7 | 8 | 9 | 10 | 11 | 12 | 13 | 14 | 15 | 16 | 17 | 18 | 19 | 20 | 21 | 22 | 23 | 24 | 25 | 26 | 27 | 28 | 29 | 30 | 31 | |
| S | M | T | W | TH | F | S | | | | | | | | | | | | | | | | | | | | | | | | | | | | | | | | | | | | | | | | | | | | | | | | | | | | | | | | | | | | | | | | | | | | | | | | | | | | | | | | | | | | |
| | | | | | 1 | 2 | | | | | | | | | | | | | | | | | | | | | | | | | | | | | | | | | | | | | | | | | | | | | | | | | | | | | | | | | | | | | | | | | | | | | | | | | | | | | | | | | | | | |
| 3 | 4 | 5 | 6 | 7 | 8 | 9 | | | | | | | | | | | | | | | | | | | | | | | | | | | | | | | | | | | | | | | | | | | | | | | | | | | | | | | | | | | | | | | | | | | | | | | | | | | | | | | | | | | | |
| 10 | 11 | 12 | 13 | 14 | 15 | 16 | | | | | | | | | | | | | | | | | | | | | | | | | | | | | | | | | | | | | | | | | | | | | | | | | | | | | | | | | | | | | | | | | | | | | | | | | | | | | | | | | | | | |
| 17 | 18 | 19 | 20 | 21 | 22 | 23 | | | | | | | | | | | | | | | | | | | | | | | | | | | | | | | | | | | | | | | | | | | | | | | | | | | | | | | | | | | | | | | | | | | | | | | | | | | | | | | | | | | | |
| 24 | 25 | 26 | 27 | 28 | 29 | 30 | | | | | | | | | | | | | | | | | | | | | | | | | | | | | | | | | | | | | | | | | | | | | | | | | | | | | | | | | | | | | | | | | | | | | | | | | | | | | | | | | | | | |
| S | M | T | W | TH | F | S | | | | | | | | | | | | | | | | | | | | | | | | | | | | | | | | | | | | | | | | | | | | | | | | | | | | | | | | | | | | | | | | | | | | | | | | | | | | | | | | | | | | |
| | | | 1 | 2 | 3 | 4 | | | | | | | | | | | | | | | | | | | | | | | | | | | | | | | | | | | | | | | | | | | | | | | | | | | | | | | | | | | | | | | | | | | | | | | | | | | | | | | | | | | | |
| 5 | 6 | 7 | 8 | 9 | 10 | 11 | | | | | | | | | | | | | | | | | | | | | | | | | | | | | | | | | | | | | | | | | | | | | | | | | | | | | | | | | | | | | | | | | | | | | | | | | | | | | | | | | | | | |
| 12 | 13 | 14 | 15 | 16 | 17 | 18 | | | | | | | | | | | | | | | | | | | | | | | | | | | | | | | | | | | | | | | | | | | | | | | | | | | | | | | | | | | | | | | | | | | | | | | | | | | | | | | | | | | | |
| 19 | 20 | 21 | 22 | 23 | 24 | 25 | | | | | | | | | | | | | | | | | | | | | | | | | | | | | | | | | | | | | | | | | | | | | | | | | | | | | | | | | | | | | | | | | | | | | | | | | | | | | | | | | | | | |
| 26 | 27 | 28 | 29 | 30 | 31 | | | | | | | | | | | | | | | | | | | | | | | | | | | | | | | | | | | | | | | | | | | | | | | | | | | | | | | | | | | | | | | | | | | | | | | | | | | | | | | | | | | | | |





CRANE ELEMENTARY (K-3)

8 PTO Meeting, 6-7 PM

FYLE ELEMENTARY (K-3)

8 Parent Group Meeting,
6:30-7:30 PM, Caf.

LEARY ELEMENTARY (K-3)

8 PTO Meeting, 6:30 PM

WINSLOW ELEMENTARY (K-3)

8 PTO Meeting, 6:30-7:30 PM, Caf.
17 PTO Family Movie Night,
6:15-8 PM

SHERMAN ELEMENTARY (Gr. 4-6)

14 PTO Meeting, 6 PM, Library
15 Winter Concert (Gr. 4), 6:30 PM,
SHS Aud.

VOLLMER ELEMENTARY (Gr. 4-6)

10 PTO Winter Fun Night, 7-9 PM
15 Winter Concert (Gr. 4), 6:30 PM,
Burger Aud.
21 PTO Meeting, 6:30 PM

BURGER JUNIOR HIGH (Gr. 7-9)

10 Pool Party (PTO), 7:15-9:15 PM, SHS
13 Parent Group Meeting, 6:30 PM,
Library
28 Student Council Fundraiser
(through Feb. 28)
31 Cookies & Cocoa Winter Fun Night
(Student Council), 7-9 PM
(alt. date, Feb. 28)

ROTH JUNIOR HIGH (Gr. 7-9)

13 Parent Group Meeting, 6:30 PM,
Conf. Rm.

SENIOR HIGH (Gr. 10-12)

15 Parent Group Meeting, 6:30 PM,
Conf. Rm. C143
30 Spectrum Singers Coffee House
(Gr. 10-12), 7 PM

FAMILY CENTER

* All events held at Good Shepherd
School unless otherwise noted.
14 Preschool Story Time, 10 AM

U.S. News & World Report

In May 2019, *U.S. News and World Report* released its annual Best High Schools in America poll, and Rush-Henrietta Senior High School ranked among the top 10 percent of high schools nationwide!

The Senior High School is consistently recognized among the top-ranked schools in the nation. This recognition affirms our commitment to a rigorous curriculum, advanced academic opportunities, and equity. Our school community should be very proud of what we have accomplished together.

For the past two years, Rush-Henrietta Senior High School earned a silver ranking in *U.S. News and World Report's* annual poll. This year, the organization changed the methodology used to calculate school rankings for the poll. The new format provides a rating system that is more thorough and easier to understand.

For the 2019 rankings, scores were based on six weighted indicators: College Readiness, College Curriculum Breadth, Math and Reading Proficiency, Math and Reading Performance, Underserved Student Performance, and Graduation Rate.

District leaders are intent on making sure the good work being done at the Senior High School continues. Thank you for your continued support!

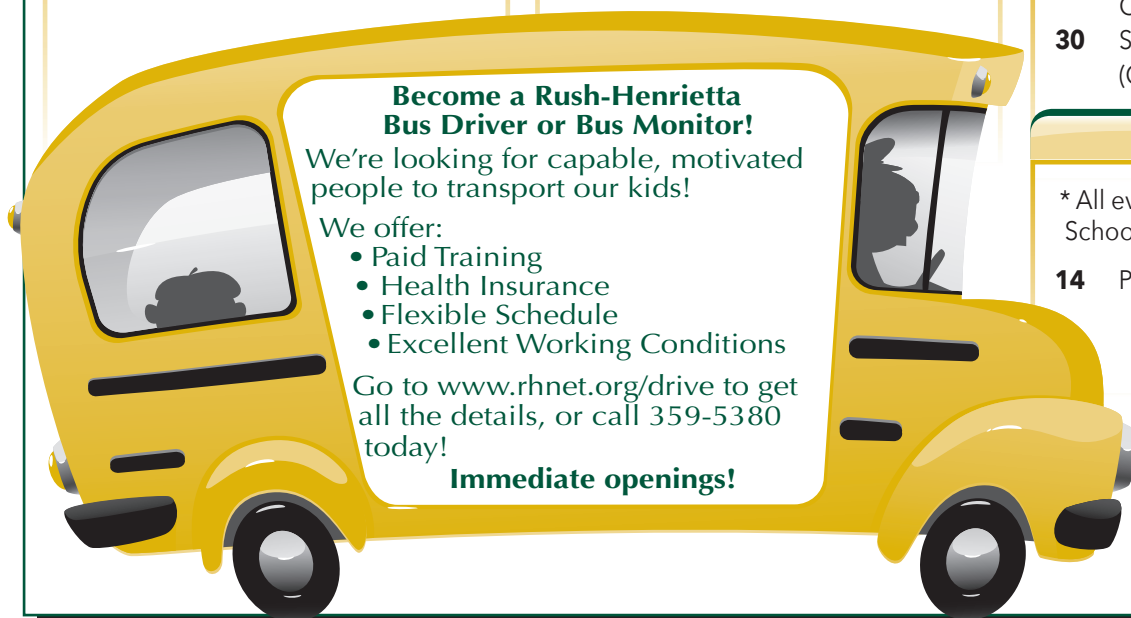

Become a Rush-Henrietta Bus Driver or Bus Monitor!

We're looking for capable, motivated people to transport our kids!

We offer:

- Paid Training
- Health Insurance
- Flexible Schedule
- Excellent Working Conditions

Go to www.rhnet.org/drive to get all the details, or call 359-5380 today!

Immediate openings!

January 2020

| SUNDAY | MONDAY | TUESDAY | WEDNESDAY | THURSDAY | FRIDAY | SATURDAY |
|--|---|---|--|---|--|--|
| DECEMBER 2019 S M T W TH F S 1 2 3 4 5 6 7 8 9 10 11 12 13 14 15 16 17 18 19 20 21 22 23 24 25 26 27 28 29 30 31 | | | 1 | 2 | 3 | 4 |
| | | | December Recess (Schools Closed) | | | |
| | | | <i>New Year's Day</i> | | | |
| 5 | 6 <i>Schools Reopen</i> • Sports Booster Club, 6:30 PM, SHS Conference Room A | 7 <i>Christmas Day (Orthodox)</i> | 8 • Elementary Art Show Opening (Gr. K-3), 4-6 PM, Marketplace Mall | 9 • DPAC, 6:30-8:30 PM, Parker Admin. Building | 10 • MCSMA Vocal/ Instrumental Jazz Solo Festival, Brighton HS | 11 • MCSMA Vocal/ Instrumental Jazz Solo Festival, Brighton HS |
| 12 • BAC, 6:30-8:30 PM, Parker Admin. Building • RHMPA, 7 PM, SHS Chorus Room | 13 • BOE Meeting, 7 PM, Parker Admin. Bldg. | 14 • BOE Meeting, 7 PM, Parker Admin. Bldg. | 15 | 16 • MCSMA Sr. High Instrumental Solo Festival (Gr. 9-12), Minerva Deland, Fairport | 17 • MCSMA Sr. High Instrumental Solo Festival (Gr. 9-12), Minerva Deland, Fairport | 18 • MCSMA Sr. High Instrumental Solo Festival (Gr. 9-12), Minerva Deland, Fairport |
| 19 | 20 <i>Martin Luther King Jr.'s Birthday Observance (Schools Closed)</i> | 21 | 22 | 23 | 24 <i>Grading Day (Schools Closed)</i> | 25 |
| | | High School Regents & Midterm Exams | | | | |
| | | | | • MPAC, 7 PM, Webster Learning Center | • Quarter 2 Marking Period Ends • MCSMA Jr. High Instrumental Solo Festival (Gr. 7-8), Twelve Corners MS, Brighton | • MCSMA Jr. High Instrumental Solo Festival (Gr. 7-8), Twelve Corners MS, Brighton |
| 26 | 27 | 28 • BOE Meeting, 7 PM, Parker Admin. Bldg. | 29 | 30 | 31 • MCSMA Elementary Solo Festival (Gr. 4-6), Barker Road MS, Pittsford | FEBRUARY 2020 S M T W TH F S 1 2 3 4 5 6 7 8 9 10 11 12 13 14 15 16 17 18 19 20 21 22 23 24 25 26 27 28 29 |



CRANE ELEMENTARY (K-3)

- 7** Report Cards Sent Home
- 24-28** Book Fair, 8 AM-2 PM
- 24-28** Fourth Grade Instrumental Fittings for 2020-2021 (Gr. 3)

WINSLOW ELEMENTARY (K-3)

- 5** Principal's Coffee Hour, 1:15-2:15 PM
- 5** PTO Talent Show, 6:15-8 PM (Rain Date, Feb. 6)
- 7** Report Cards Sent Home
- 12** SIT Meeting, 2:45-3:45 PM, Library
- 24-28** Fourth Grade Instrumental Fittings for 2020-2021 (Gr. 3)

BURGER JUNIOR HIGH (Gr. 7-9)

- 7** Spring Musical, 7 PM
- 8** Spring Musical, 1 PM
- 10** Parent Group Meeting, 6:30 PM, Library
- 12** Early Release Day, 10:15 AM

FYLE ELEMENTARY (K-3)

- 5** Coffee Hour, 1:15-2:15 PM, Library
- 5** Technology Night, 6:30-8 PM
- 7** Report Cards Sent Home
- 7** Family Pajama Party, 6:30-8 PM
- 12** SIT Meeting, 5:30-6:30 PM, Conf. Rm.
- 12** Parent Group Meeting, 6:30-7:30 PM, Caf.
- 24-28** Fourth Grade Instrumental Fittings for 2020-2021 (Gr. 3)
- 24** PARP (through March 6)

SHERMAN ELEMENTARY (Gr. 4-6)

- 6** Principal's Coffee Hour, 9:30-10:30 AM
- 7** Report Cards Sent Home
- 11** PTO Meeting, 6 PM, Library
- 13** SIT Meeting, 3:45-4:45 PM, Library

ROTH JUNIOR HIGH (Gr. 7-9)

- 10-14** Lollipop Sale
- 12** Early Release Day, 10:15 AM

SENIOR HIGH (Gr. 10-12)

- 12** Early Release Day, 10:40 AM
- 12** Concert, 7 PM
- 27** Heritage Celebration, 7 PM

LEARY ELEMENTARY (K-3)

- 7** Report Cards Sent Home
- 27** SIT Meeting, 2:05 PM, Art Room
- 24-28** Fourth Grade Instrumental Fittings for 2020-2021 (Gr. 3)

VOLLMER ELEMENTARY (Gr. 4-6)

- 7** Report Cards Sent Home
- 11** Culture Night, 6:30-8:30 PM
- 14** SIT Meeting, 3:45 PM, Library
- 28** PTO Red Carpet Gala, 6:30-8 PM

FAMILY CENTER

* All events held at Good Shepherd School unless otherwise noted.

- 11** Preschool Story Time, 10 AM
- 11** Family Game Night, 6:30-7:30 PM

Parent Alerts and Notifications

Please check the district website at www.rhnet.org on a regular basis to read parent alerts and special notifications. These alerts are posted as needed to draw attention to important announcements and/or emergency notifications. Such instances may include parent alerts, event postponements, school closings, emergency trainings, and other special announcements. When active, these notifications will appear in a pop-up box as soon as our website is loaded. Once you have clicked on the alert, it will remain on the bottom right of our web page in red until it is no longer active.

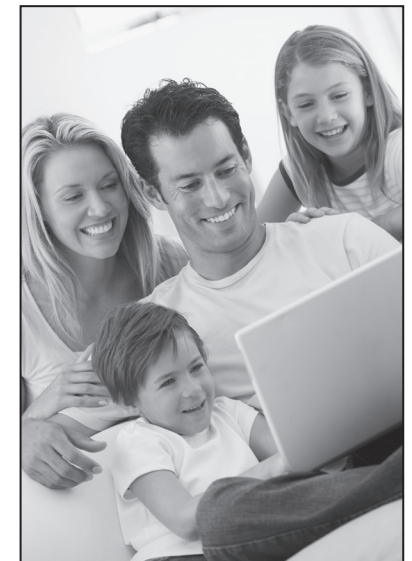

February 2020

| SUNDAY | MONDAY | TUESDAY | WEDNESDAY | THURSDAY | FRIDAY | SATURDAY |
|---|---|---|--|---|--|--|
| JANUARY 2020 S M T W TH F S 1 2 3 4 5 6 7 8 9 10 11 12 13 14 15 16 17 18 19 20 21 22 23 24 25 26 27 28 29 30 31 | MARCH 2020 S M T W TH F S 1 2 3 4 5 6 7 8 9 10 11 12 13 14 15 16 17 18 19 20 21 22 23 24 25 26 27 28 29 30 31 | | | | | 1 • MCSMA Elementary Solo Festival (Gr. 4-6), Barker Road MS, Pittsford |
| 2 <i>Groundhog Day</i> | 3 • Sports Booster Club, 6:30 PM, SHS Conference Room A • RHMPA, 7 PM, SHS Chorus Room | 4 | 5 • Elementary Art Show Opening (Gr. 4-6), 4-6 PM, Marketplace Mall | 6 • DPAC, 6:30-8:30 PM, Parker Admin. Building | 7 | 8 |
| 9 | 10 • BAC, 6:30-8:30 PM, Parker Admin. Building | 11 • District Wellness Council, 3:30-4:30 PM, Parker Admin Bldg. • BOE Meeting, 7 PM, Parker Admin. Bldg. | 12 | 13 | 14 <i>Valentine's Day</i> | 15 |
| 16 | 17 <i>Presidents' Day</i> <i>National PTA Founders Day</i> | 18 | 19 | 20 | 21 | 22 |
| February Recess (Schools Closed) | | | | | | |
| 23 | 24 • BAC, 6:30-8:30 PM, Parker Admin. Building | 25 • BOE Meeting, 7 PM, Parker Admin. Bldg. | 26 <i>Ash Wednesday</i> | 27 | 28 • MCSMA Jazz All-County Music Festival, Spencerport HS | 29 • MCSMA Jazz All-County Music Festival, Spencerport HS |



CRANE ELEMENTARY (K-3)

- 4** Culture Fair, 6:30-8 PM
- 11** PTO Meeting, 6-7 PM

FYLE ELEMENTARY (K-3)

- 2-6** Book Fair
- 2-6** Second Grade Art Show
- 4** Literacy Night, 6:30-8 PM
- 4** Book Fair, 6:30-8 PM
- 11** Parent Group Meeting, 6:30-7:30 PM, Caf.
- 19-27** First Grade Art Show
- 25** Talent Show Dress Rehearsal, 6:30-8 PM
- 27** Talent Show, 6:30-8:30 PM

LEARY ELEMENTARY (K-3)

- 11** PTO Meeting, 6:30 PM
- 19** Second Grade Musical, 6:30 PM

WINSLOW ELEMENTARY (K-3)

- 2-4** Scholastic Book Fair
- 4** PTO Scholastic Book Fair, 6-7:30 PM (Rain date, March 5)
- 4** PARP Family Night, 6:30-7:30 PM (Rain date, March 5)
- 11** PTO Meeting, 6:30-7:30 PM, Caf.

SHERMAN ELEMENTARY (Gr. 4-6)

- 9-13** PARP Week
- 10** ELA Night/Book Fair
- 17** PTO Meeting, 6 PM, Library

VOLLMER ELEMENTARY (Gr. 4-6)

- 9-13** PTO Book Fair
- 10** PTO PARP Night, 6:30 PM
- 17** PTO Meeting (Budget Overview/ Literacy Night), 6:30 PM

BURGER JUNIOR HIGH (Gr. 7-9)

- 9** Parent Group Meeting, 6:30 PM, Library
- 13** Roller Skating Party (PTO), 7-9 PM, Large Gym

ROTH JUNIOR HIGH (Gr. 7-9)

- 20** WOW Activity Night (Gr. 7), 6-8 PM
- 27-28** Spring Musical, 7 PM
- 30** Spirit Week (through April 3)

SENIOR HIGH (Gr. 10-12)

- 11** Parent Group Meeting, 6:30 PM, Conf. Rm. C143
- 12-13** Spring Musical, 7 PM
- 14** Spring Musical Matinee, 2 PM

FAMILY CENTER

- * All events held at Good Shepherd School unless otherwise noted.
- 3** Summer Camp Extravaganza, 6:30-8 PM
- 10** Preschool Story Time, 10 AM
- 10** Math Night, 6:30-7:30 PM



The Cub Care Zone is a fee-based childcare program for Rush-Henrietta students in grades K-6.

Online registration for 2020-2021 begins Wednesday, March 4, 2020, and runs through Wednesday, June 10, 2020! Simply go to www.rhnet.org/c2z to learn more and to register your child. Before and after school care is available for 3, 4, or 5 days a week at the school your child attends. Care is also available non-school days, including Superintendent's Conference days, school recesses, some holidays, and the summer.

For more information on this program, please go to page 33.

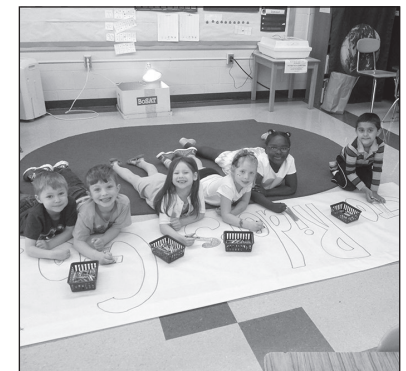

March 2020

| SUNDAY | MONDAY | TUESDAY | WEDNESDAY | THURSDAY | FRIDAY | SATURDAY |
|-----------------------------|---|--|---|---|---|---|
| 1 | 2 | 3 | 4 | 5 | 6 | 7 |
| | <ul style="list-style-type: none"> Sports Booster Club, 6:30 PM, SHS Conference Room A | | <ul style="list-style-type: none"> Registration Begins for 2020-2021 Cub Care Zone | <ul style="list-style-type: none"> DPAC Parent Partnership Forum, 6:30-8:30 PM, Parker Admin. Building | | |
| 8 | 9 | 10 | 11 | 12 | 13 | 14 |
| Daylight Saving Time Begins | <ul style="list-style-type: none"> Junior High Art Show Opening (Gr. 7-9), 4-6 PM, Webster Learning Center Holi* | <ul style="list-style-type: none"> BOE Meeting, 7 PM, Parker Admin. Bldg. | | | <ul style="list-style-type: none"> MCSMA Jr. High All-County Music Festival, Webster Schroeder HS, Webster | <ul style="list-style-type: none"> MCSMA Jr. High All-County Music Festival, Webster Schroeder HS, Webster |
| 15 | 16 | 17 | 18 | 19 | 20 | 21 |
| | | | | <ul style="list-style-type: none"> DPAC, 6:30-8:30 PM, Parker Admin. Building First Day of Spring | <ul style="list-style-type: none"> MCSMA Sr. High All-County Music Festival Rehearsal, West Irondequoit HS | <ul style="list-style-type: none"> MCSMA Sr. High All-County Music Festival Performance, Eastman Theater |
| 22 | 23 | 24 | 25 | 26 | 27 | 28 |
| | <ul style="list-style-type: none"> BAC, 6:30-8:30 PM, Parker Admin. Building | <ul style="list-style-type: none"> BOE Meeting & First Public Hearing on Proposed 2020-2021 Budget, 7 PM, Parker Admin. Bldg. | | <ul style="list-style-type: none"> MPAC, 7 PM, Webster Learning Center | <ul style="list-style-type: none"> MCSMA Elementary All-County Music Festival, Pittsford Sutherland HS | <ul style="list-style-type: none"> MCSMA Elementary All-County Music Festival, Pittsford Sutherland HS |
| 29 | 30 | 31 | | | FEBRUARY 2020 S M T W T H F S 1 2 3 4 5 6 7 8 9 10 11 12 13 14 15 16 17 18 19 20 21 22 23 24 25 26 27 28 29 | |
| | | | | | APRIL 2020 S M T W T H F S 1 2 3 4 5 6 7 8 9 10 11 12 13 14 15 16 17 18 19 20 21 22 23 24 25 26 27 28 29 30 | |



CRANE ELEMENTARY (K-3)

- 17** Report Cards Sent Home
- 28** Fourth Grade Orientation (Gr. 3), 5-6 PM, Sherman

FYLE ELEMENTARY (K-3)

- 13-17** Kindergarten Art Show
- 15** Parent Group Meeting, 6:30-7:30 PM, Caf.
- 17** Report Cards Sent Home
- 17** Movie Night, 6:30-8 PM
- 22** Culture Fair, 6-7:30 PM
- 28** Fourth Grade Orientation (Gr. 3), 5-6 PM, Vollmer

LEARY ELEMENTARY (K-3)

- 17** Report Cards Sent Home
- 28** Fourth Grade Orientation (Gr. 3), 6:30-7:30 PM, Vollmer

WINSLOW ELEMENTARY (K-3)

- 15** PTO Meeting, 6:30-7:30 PM, Caf.
- 17** Report Cards Sent Home
- 24** PTO Family Dance, 6:30-8 PM
- 28** Fourth Grade Orientation (Gr. 3), 6:30-7:30 PM, Sherman

SHERMAN ELEMENTARY (Gr. 4-6)

- 14** PTO Meeting, 6 PM, Library
- 17** Report Cards Sent Home
- 17** PTO Movie Night, 6-8 PM
- 20** Seventh Grade Orientation (Gr. 6), 6:30 PM, Roth Aud.

VOLLMER ELEMENTARY (Gr. 4-6)

- 16** Principal's Coffee Hour, 8-9 AM, Library
- 17** Report Cards Sent Home
- 21** PTO Meeting, 6:30 PM
- 24** PTO Pajama and Movie Night, 7-9 PM
- 27** Seventh Grade Orientation (Gr. 6), 6:30 PM, Burger Aud.

BURGER JUNIOR HIGH (Gr. 7-9)

- 3** Early Release Day, 10:15 AM
- 13** Parent Group Meeting, 6:30 PM, Library
- 24** Semi-Formal Dance (Gr. 9) (Student Council), 7-9 PM

ROTH JUNIOR HIGH (Gr. 7-9)

- 3** Early Release Day, 10:15 AM
- 13** Parent Group Meeting, 6:30 PM, Conf. Rm.

SENIOR HIGH (Gr. 10-12)

- 3** Early Release Day, 10:40 AM
- 15** Parent Group Meeting, 6:30 PM, Conf. Rm. C143
- 16** Sr. High Art Show Opening (Gr. 10-12), 4-6 PM, Webster Learning Center

FAMILY CENTER

- * All events held at Good Shepherd School unless otherwise noted.
- 14** Preschool Story Time, 10 AM
- 14** Family Bingo Night, 6:30-7:30 PM

Celebrating Us

We celebrate the diversity of our district with school-based culture fairs and district multicultural nights. At these events, staff, students, and their families can learn about other cultures through food, clothing, crafts, songs, dances, and games. Students from more than 40 countries attend Rush-Henrietta schools, making our district one of the most diverse in the region.



April 2020

| SUNDAY | MONDAY | TUESDAY | WEDNESDAY | THURSDAY | FRIDAY | SATURDAY |
|---|--|---|---|--|--------------------------------------|----------|
| MARCH 2020 S M T W TH F S 1 2 3 4 5 6 7 8 9 10 11 12 13 14 15 16 17 18 19 20 21 22 23 24 25 26 27 28 29 30 31 | MAY 2020 S M T W TH F S 1 2 3 4 5 6 7 8 9 10 11 12 13 14 15 16 17 18 19 20 21 22 23 24 25 26 27 28 29 30 31 | | 1 • BAC Community Budget Forum, 6:30-8:30 PM, Parker Admin Bldg. | 2 • District Band Festival, 7 PM, SHS Gym | 3 | 4 |
| 5 | 6 | 7 | 8 | 9 | 10 | 11 |
| Spring Recess (Schools Closed) | | | | | | |
| | | | <i>Passover begins*</i> | | <i>Good Friday</i> | |
| 12 <i>Easter</i> | 13 • Quarter 3 Marking Period Ends • Sports Booster Club, 6:30 PM, SHS Conference Room A • RHMPA, 7 PM, SHS Chorus Room | 14 • District Wellness Council, 3:30-4:30 PM, Parker Admin Bldg. • BOE Meeting & Adoption of Proposed 2020-2021 Budget, 7 PM, Parker Admin. Bldg. | 15 | 16 • Sr. High Art Show Opening (Gr. 10-12), 4-6 PM, Webster Learning Center | 17 | 18 |
| 19 <i>Pascha**</i> | 20 | 21 | 22 | 23 • DPAC Meet the Candidates Night, 6:30 PM, Parker Admin. Building | 24 <i>First Day of Ramadan***</i> | 25 |
| 26 | 27 | 28 • BOE Meeting, 7 PM, Parker Admin. Bldg. | 29 • District Safety Forum, 6:30-8 PM, SHS Cafeteria | 30 | | |



CRANE ELEMENTARY (K-3)

- 6** PTO Meeting, 6-7 PM
- 18-21** Book Fair, 8 AM-2 PM

FYLE ELEMENTARY (K-3)

- 4-8** Staff Appreciation Week
- 6** Parent Group Meeting, 6:30-7:30 PM, Caf.
- 13-20** Third Grade Art Show
- 20** Third Grade Musical, 1:15 & 6:30 PM

LEARY ELEMENTARY (K-3)

- 6** PTO Meeting, 6:30 PM

WINSLOW ELEMENTARY (K-3)

- 6** Staff Appreciation Day
- 6** PTO Meeting, 6:30-7:30 PM, Caf.

SHERMAN ELEMENTARY (Gr. 4-6)

- 12** PTO Meeting, 6 PM, Library
- 13** Spring Concert (Gr. 5), 6:30 PM, Roth Aud.
- 27** Spring Concert (Gr. 6), 6:30 PM, Roth Aud.

VOLLMER ELEMENTARY (Gr. 4-6)

- 4-8** Teacher Appreciation Week
- 7** Career Fair, 10 AM-3 PM
- 12** PTO Meeting, 6:30 PM
- 13** Spring Concert (Gr. 5), 6:30 PM, Burger Aud.
- 27** Spring Concert (Gr. 6), 6:30 PM, Burger Aud.
- 29** PTO Canteen (Gr. 6), 7-9 PM

BURGER JUNIOR HIGH (Gr. 7-9)

- 1** Spring Play, 7 PM
- 4** Parent Group Meeting, 6:30 PM, Library
- 5** Washington, D.C., Trip Parent Meeting (Final), 6:30 PM
- 8** Staff Appreciation Brunch
- 11** Spring Concert (Gr. 8), 7 PM
- 15** Bowling Party (PTO), 7 PM
- 18** Spring Concert (Gr. 9), 7 PM
- 19-21** Washington, D.C., Trip
- 26-29** Spirit Week (Student Council)
- 28** Student-Staff Kickball Game (Student Council), 6 PM (alt. date, June 4)

ROTH JUNIOR HIGH (Gr. 7-9)

- 1** Staff Appreciation Day
- 5** Washington, D.C., Trip Parent Meeting (Final), 6:30 PM
- 11** Chorus, Band, Orchestra (Gr. 7) and Orchestra (Gr. 8) Concert, 7 PM
- 13-15** Washington, D.C., Trip
- 18** Small Ensemble (Chamber Orchestra, Jazz Band, Dedicated Voices) Concert, 7 PM
- 28** Academic Champions Awards, 2:45 PM

SENIOR HIGH (Gr. 10-12)

- 12** LOTE Awards, 7 PM
- 13** National Honor Society Induction, 7 PM
- 14** Spring Concert, 7 PM
- 20** Spring Concert, 7 PM
- 27** Underclassmen Awards, 7 PM
- 28** Spring Concert, 7 PM
- 30** Junior Prom, 7 PM, Off-Site

FAMILY CENTER

- * All events held at Good Shepherd School unless otherwise noted.
- 12** Preschool Story Time, 10 AM
- 19** International Night, 6:30-7:30 PM

Bringing History to Life

Eighth-grade students in Rush-Henrietta have the opportunity to travel to Washington, D.C., to learn more about U.S. history. This annual trip is packed with visits to monuments and museums, and provides real-world context for historical events. Students return home with a greater appreciation for our nation's history, lasting memories, and tired legs.



May 2020

| SUNDAY | MONDAY | TUESDAY | WEDNESDAY | THURSDAY | FRIDAY | SATURDAY |
|---|---|---|-----------|--|--|----------|
| <p>APRIL 2020</p> <p>S M T W TH F S</p> <p>1 2 3 4</p> <p>5 6 7 8 9 10 11</p> <p>12 13 14 15 16 17 18</p> <p>19 20 21 22 23 24 25</p> <p>26 27 28 29 30</p> | <p>JUNE 2020</p> <p>S M T W TH F S</p> <p>1 2 3 4 5 6</p> <p>7 8 9 10 11 12 13</p> <p>14 15 16 17 18 19 20</p> <p>21 22 23 24 25 26 27</p> <p>28 29 30</p> | | | | 1 | 2 |
| 3 | 4 | <p>5</p> <ul style="list-style-type: none"> • BOE Music Recognition Ceremony, 5:30 PM, SHS Aud. • BOE Meeting & Final Public Hearing on Proposed 2020-2021 Budget, 7 PM, Parker Admin. Bldg. <p><i>National Teacher Day</i></p> | 6 | 7 | 8 | 9 |
| 10 | 11 | 12 | 13 | 14 | 15 | 16 |
| <i>Mother's Day</i> | | | | <p>14</p> <ul style="list-style-type: none"> • DPAC, 6:30-8:30 PM, Parker Admin. Building | | |
| 17 | 18 | 19 | 20 | 21 | 22 | 23 |
| <p>17</p> <ul style="list-style-type: none"> • Town of Henrietta Memorial Day Parade, 1 PM | | <p>19</p> <ul style="list-style-type: none"> • Budget Vote & BOE Election, 6 AM-9 PM, TOC • BOE Retirement Dinner, 5 PM, RIT Inn & Conference Center • Election Results, 9 PM, TOC | | | <p>22</p> <p>Memorial Day Recess (Schools Closed)</p> | |
| 24 | 25 | 26 | 27 | 28 | 29 | 30 |
| 31 | <p>25</p> <p>Memorial Day Recess (Schools Closed)</p> <ul style="list-style-type: none"> • Rush Memorial Day Parade, 9:30 AM <p><i>Memorial Day</i></p> | <p>26</p> <ul style="list-style-type: none"> • BOE Meeting, 7 PM, Parker Admin. Bldg. | | | | |



CRANE ELEMENTARY (K-3)

- 10** Parent Meeting for 2020-2021 Beginning Instrumentalists (Gr. 3), 6:30 PM, SHS Aud.
- 24** Report Cards Sent Home

FYLE ELEMENTARY (K-3)

- 10** SIT Team Meeting, 5:30-6:30 PM, Conf. Rm.
- 10** Parent Meeting for 2020-2021 Beginning Instrumentalists (Gr. 3), 6:30 PM, SHS Aud.
- 19** Field Day
- 24** Report Cards Sent Home

LEARY ELEMENTARY (K-3)

- 10** Parent Meeting for 2020-2021 Beginning Instrumentalists (Gr. 3), 6:30 PM, SHS Aud.
- 18** SIT Meeting, 2:05 PM, Art Room
- 19** Playground Party, 6:30 PM
- 24** Report Cards Sent Home

WINSLOW ELEMENTARY (K-3)

- 10** SIT Meeting, 2:45-3:45 PM, Library
- 10** Parent Meeting for 2020-2021 Beginning Instrumentalists (Gr. 3), 6:30 PM, SHS Aud.
- 12** Flag Day Assembly
- 17** Fun Day (Rain date, June 18)
- 24** Report Cards Sent Home

SHERMAN ELEMENTARY (Gr. 4-6)

- 3** Spring Concert (Gr. 4), 6:30 PM, SHS Aud.
- 11** SIT Meeting, 3:45-4:45 PM, Library
- 19** PTO Fun Day Carnival, 6-7:30 PM
- 24** Report Cards Sent Home
- 24** Moving-up Ceremony (Gr. 6), 1:30 PM, SHS Aud

VOLLMER ELEMENTARY (Gr. 4-6)

- 3** Spring Concert (Gr. 4), 6:30 PM, Burger Aud.
- 11** SIT Meeting, 3:45 PM, Library
- 18** Field Day (Rain date, June 19)
- 24** Report Cards Sent Home
- 24** Moving-up Ceremony (Gr. 6), 11 AM, Burger Aud
- 26** PTO 6th Grade Fun Day

BURGER JUNIOR HIGH (Gr. 7-9)

- 1** Spring Concert (Gr. 7), 7 PM
- 8** National Junior Honor Society Induction, 7 PM

ROTH JUNIOR HIGH (Gr. 7-9)

- 1** Band (Gr. 8 & 9), Chorus (Gr. 8), Chorus & Orchestra (Gr. 9) Concert, 7 PM
- 2** National Junior Honor Society Induction, 7 PM

SENIOR HIGH (Gr. 10-12)

- 2** Piano Recital (Gr. 10-12), 3:30-5:30 PM
- 2** RH Singers 2020-2021 Parent Meeting, 6:30 PM
- 2** STEM Night, 6:30-8 PM, Cafeteria
- 3** Theory Recital (Gr. 10-12), 3:30-5:30 PM
- 4** Senior Awards Night, 7 PM
- 12** Senior Ball, 7 PM, Off-Site
- 26** Graduation, 7 PM, RIT Gordon Field House & Activity Center

FAMILY CENTER

- * All events held at Good Shepherd School unless otherwise noted.
- 9** Preschool Story Time, 10 AM

Safety First

As part of ongoing efforts to make our schools as safe as possible for students, the Rush-Henrietta Central School District holds safety drills several times throughout the year.

These drills are designed to assess how well we would respond during an emergency. Staff and students participate in evacuation drills, lockout drills, lockdown drills, and medical emergency/hold-in-place drills. The Henrietta Fire District brings the safety trailer to our K-3 schools for mock-home evacuation practice with the students. In addition, each school conducts an AED/CPR drill to ensure that all staff members trained in the use of the automated external defibrillator are prepared to act as needed.

The district works closely with the Henrietta Fire District and the Monroe County Sheriff's Office to practice and refine its safety and emergency response practices. These activities will help us be as prepared as possible in the event of an actual emergency.

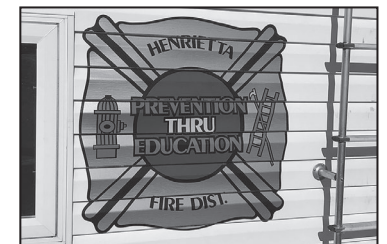

June 2020

| SUNDAY | MONDAY | TUESDAY | WEDNESDAY | THURSDAY | FRIDAY | SATURDAY | | | | | | | | | | | | | | | | | | | | | | | | | | | | | | | | | | | | | | | | | | | | | | | | | | | | | | | | | | | | | | | | | | | | | | | | | | | | | | | | | | | | | | | | | | | |
|--|---|---|--------------------------------------|--|--|----------------------------|---|---|---|----|---|---|--|--|--|--|--|---|---|---|---|---|---|---|---|---|----|----|----|----|----|----|----|----|----|----|----|----|----|----|----|----|----|----|----|----|----|----|--|--|--|--|--|--|--|---|---|---|---|----|---|---|--|--|--|---|---|---|---|---|---|---|---|---|----|----|----|----|----|----|----|----|----|----|----|----|----|----|----|----|----|----|----|----|----|----|--|
| | 1 | 2 | 3 | 4 | 5 | 6 | | | | | | | | | | | | | | | | | | | | | | | | | | | | | | | | | | | | | | | | | | | | | | | | | | | | | | | | | | | | | | | | | | | | | | | | | | | | | | | | | | | | | | | | | | | |
| | | | | <ul style="list-style-type: none"> • K-12 District Art Show, 4-5:30 PM, Webster Learning Center • Superintendent Choice Awards, 5:30 PM, Webster Learning Center | <ul style="list-style-type: none"> • District Multicultural Night, 6-7:30 PM, Sherman | | | | | | | | | | | | | | | | | | | | | | | | | | | | | | | | | | | | | | | | | | | | | | | | | | | | | | | | | | | | | | | | | | | | | | | | | | | | | | | | | | | | | | | | | | | | |
| 7 | 8 | 9 | 10 | 11 | 12 | 13 | | | | | | | | | | | | | | | | | | | | | | | | | | | | | | | | | | | | | | | | | | | | | | | | | | | | | | | | | | | | | | | | | | | | | | | | | | | | | | | | | | | | | | | | | | | |
| Last Week of Instrument Lessons and Music Ensembles | | | | | | | | | | | | | | | | | | | | | | | | | | | | | | | | | | | | | | | | | | | | | | | | | | | | | | | | | | | | | | | | | | | | | | | | | | | | | | | | | | | | | | | | | | | | | | | | | |
| | <ul style="list-style-type: none"> • RHMPA, 7 PM, SHS Chorus Room | <ul style="list-style-type: none"> • Board Tenure Recognition Ceremony, 5:30 PM, Parker Admin. Bldg. • BOE Meeting, 7 PM, Parker Admin. Bldg. | | | | | | | | | | | | | | | | | | | | | | | | | | | | | | | | | | | | | | | | | | | | | | | | | | | | | | | | | | | | | | | | | | | | | | | | | | | | | | | | | | | | | | | | | | | | | | | |
| 14 | 15 | 16 | 17 | 18 | 19 | 20 | | | | | | | | | | | | | | | | | | | | | | | | | | | | | | | | | | | | | | | | | | | | | | | | | | | | | | | | | | | | | | | | | | | | | | | | | | | | | | | | | | | | | | | | | | | |
| <ul style="list-style-type: none"> • Royal Comets Award Ceremony, 11:30 AM, RIT Inn & Conference Center <i>Flag Day</i> | <ul style="list-style-type: none"> • Sports Booster Club, 6:30 PM, SHS Conference Room A | Last Day of Classes Grades 8-12 | | | Regents & Final Exams <i>(Students in grades 8-12 attend school by exam schedule only.)</i> | | | | | | | | | | | | | | | | | | | | | | | | | | | | | | | | | | | | | | | | | | | | | | | | | | | | | | | | | | | | | | | | | | | | | | | | | | | | | | | | | | | | | | | | | | | | |
| | | | | | | <i>First Day of Summer</i> | | | | | | | | | | | | | | | | | | | | | | | | | | | | | | | | | | | | | | | | | | | | | | | | | | | | | | | | | | | | | | | | | | | | | | | | | | | | | | | | | | | | | | | | | | | |
| 21 | 22 | 23 | 24 | 25 | 26 | 27 | | | | | | | | | | | | | | | | | | | | | | | | | | | | | | | | | | | | | | | | | | | | | | | | | | | | | | | | | | | | | | | | | | | | | | | | | | | | | | | | | | | | | | | | | | | |
| Regents & Final Exams (Students in grades 8-12 attend school by exam schedule only.) | | | | | | | | | | | | | | | | | | | | | | | | | | | | | | | | | | | | | | | | | | | | | | | | | | | | | | | | | | | | | | | | | | | | | | | | | | | | | | | | | | | | | | | | | | | | | | | | | |
| <i>Father's Day</i> | | <ul style="list-style-type: none"> • BOE Meeting, 7 PM, Parker Admin. Bldg. | Last Day of School Grades K-7 | | Graduation | | | | | | | | | | | | | | | | | | | | | | | | | | | | | | | | | | | | | | | | | | | | | | | | | | | | | | | | | | | | | | | | | | | | | | | | | | | | | | | | | | | | | | | | | | | | |
| | | | | <ul style="list-style-type: none"> • Quarter 4 Marking Period Ends | Last Teacher Work Day | | | | | | | | | | | | | | | | | | | | | | | | | | | | | | | | | | | | | | | | | | | | | | | | | | | | | | | | | | | | | | | | | | | | | | | | | | | | | | | | | | | | | | | | | | | | |
| 28 | 29 | 30 | | | | | | | | | | | | | | | | | | | | | | | | | | | | | | | | | | | | | | | | | | | | | | | | | | | | | | | | | | | | | | | | | | | | | | | | | | | | | | | | | | | | | | | | | | | | | | | |
| | | | | | MAY 2020 <table border="1"> <tr><td>S</td><td>M</td><td>T</td><td>W</td><td>TH</td><td>F</td><td>S</td></tr> <tr><td></td><td></td><td></td><td></td><td></td><td>1</td><td>2</td></tr> <tr><td>3</td><td>4</td><td>5</td><td>6</td><td>7</td><td>8</td><td>9</td></tr> <tr><td>10</td><td>11</td><td>12</td><td>13</td><td>14</td><td>15</td><td>16</td></tr> <tr><td>17</td><td>18</td><td>19</td><td>20</td><td>21</td><td>22</td><td>23</td></tr> <tr><td>24</td><td>25</td><td>26</td><td>27</td><td>28</td><td>29</td><td>30</td></tr> <tr><td>31</td><td></td><td></td><td></td><td></td><td></td><td></td></tr> </table> | S | M | T | W | TH | F | S | | | | | | 1 | 2 | 3 | 4 | 5 | 6 | 7 | 8 | 9 | 10 | 11 | 12 | 13 | 14 | 15 | 16 | 17 | 18 | 19 | 20 | 21 | 22 | 23 | 24 | 25 | 26 | 27 | 28 | 29 | 30 | 31 | | | | | | | JULY 2020 <table border="1"> <tr><td>S</td><td>M</td><td>T</td><td>W</td><td>TH</td><td>F</td><td>S</td></tr> <tr><td></td><td></td><td></td><td>1</td><td>2</td><td>3</td><td>4</td></tr> <tr><td>5</td><td>6</td><td>7</td><td>8</td><td>9</td><td>10</td><td>11</td></tr> <tr><td>12</td><td>13</td><td>14</td><td>15</td><td>16</td><td>17</td><td>18</td></tr> <tr><td>19</td><td>20</td><td>21</td><td>22</td><td>23</td><td>24</td><td>25</td></tr> <tr><td>26</td><td>27</td><td>28</td><td>29</td><td>30</td><td>31</td><td></td></tr> </table> | S | M | T | W | TH | F | S | | | | 1 | 2 | 3 | 4 | 5 | 6 | 7 | 8 | 9 | 10 | 11 | 12 | 13 | 14 | 15 | 16 | 17 | 18 | 19 | 20 | 21 | 22 | 23 | 24 | 25 | 26 | 27 | 28 | 29 | 30 | 31 | |
| S | M | T | W | TH | F | S | | | | | | | | | | | | | | | | | | | | | | | | | | | | | | | | | | | | | | | | | | | | | | | | | | | | | | | | | | | | | | | | | | | | | | | | | | | | | | | | | | | | | | | | | | | |
| | | | | | 1 | 2 | | | | | | | | | | | | | | | | | | | | | | | | | | | | | | | | | | | | | | | | | | | | | | | | | | | | | | | | | | | | | | | | | | | | | | | | | | | | | | | | | | | | | | | | | | | |
| 3 | 4 | 5 | 6 | 7 | 8 | 9 | | | | | | | | | | | | | | | | | | | | | | | | | | | | | | | | | | | | | | | | | | | | | | | | | | | | | | | | | | | | | | | | | | | | | | | | | | | | | | | | | | | | | | | | | | | |
| 10 | 11 | 12 | 13 | 14 | 15 | 16 | | | | | | | | | | | | | | | | | | | | | | | | | | | | | | | | | | | | | | | | | | | | | | | | | | | | | | | | | | | | | | | | | | | | | | | | | | | | | | | | | | | | | | | | | | | |
| 17 | 18 | 19 | 20 | 21 | 22 | 23 | | | | | | | | | | | | | | | | | | | | | | | | | | | | | | | | | | | | | | | | | | | | | | | | | | | | | | | | | | | | | | | | | | | | | | | | | | | | | | | | | | | | | | | | | | | |
| 24 | 25 | 26 | 27 | 28 | 29 | 30 | | | | | | | | | | | | | | | | | | | | | | | | | | | | | | | | | | | | | | | | | | | | | | | | | | | | | | | | | | | | | | | | | | | | | | | | | | | | | | | | | | | | | | | | | | | |
| 31 | | | | | | | | | | | | | | | | | | | | | | | | | | | | | | | | | | | | | | | | | | | | | | | | | | | | | | | | | | | | | | | | | | | | | | | | | | | | | | | | | | | | | | | | | | | | | | | | | |
| S | M | T | W | TH | F | S | | | | | | | | | | | | | | | | | | | | | | | | | | | | | | | | | | | | | | | | | | | | | | | | | | | | | | | | | | | | | | | | | | | | | | | | | | | | | | | | | | | | | | | | | | | |
| | | | 1 | 2 | 3 | 4 | | | | | | | | | | | | | | | | | | | | | | | | | | | | | | | | | | | | | | | | | | | | | | | | | | | | | | | | | | | | | | | | | | | | | | | | | | | | | | | | | | | | | | | | | | | |
| 5 | 6 | 7 | 8 | 9 | 10 | 11 | | | | | | | | | | | | | | | | | | | | | | | | | | | | | | | | | | | | | | | | | | | | | | | | | | | | | | | | | | | | | | | | | | | | | | | | | | | | | | | | | | | | | | | | | | | |
| 12 | 13 | 14 | 15 | 16 | 17 | 18 | | | | | | | | | | | | | | | | | | | | | | | | | | | | | | | | | | | | | | | | | | | | | | | | | | | | | | | | | | | | | | | | | | | | | | | | | | | | | | | | | | | | | | | | | | | |
| 19 | 20 | 21 | 22 | 23 | 24 | 25 | | | | | | | | | | | | | | | | | | | | | | | | | | | | | | | | | | | | | | | | | | | | | | | | | | | | | | | | | | | | | | | | | | | | | | | | | | | | | | | | | | | | | | | | | | | |
| 26 | 27 | 28 | 29 | 30 | 31 | | | | | | | | | | | | | | | | | | | | | | | | | | | | | | | | | | | | | | | | | | | | | | | | | | | | | | | | | | | | | | | | | | | | | | | | | | | | | | | | | | | | | | | | | | | | |



Student Success

Celebrating the Class of 2019



Parent Notifications



Secondary Marking Periods and Exams 2019-2020

September

14 ACT, 8 a.m.-12:15 p.m.
(1 p.m. if taking the ACT plus writing)

October

3 Financial Aid Night, 6 p.m., SHS Aud.
5 SAT & Subject Tests, 7:45 a.m.-1 p.m.
16 PSAT/NMSQT, 7:45-11:30 a.m., SHS
26 ACT, 8 a.m.-12:15 p.m. (1 p.m. if taking the ACT plus writing)

November

1 1st Qtr. Marking Period Ends
2 SAT & Subject Tests, 7:45 a.m.-1 p.m.

December

7 SAT & Subject Tests, 7:45 a.m.-1 p.m.
14 ACT, 8 a.m.-12:15 p.m. (1 p.m. if taking the ACT plus writing)

January

21-24 Midterm Exams
24 2nd Qtr. Marking Period Ends
24 1st Semester Ends (SHS)
24 Grading Day (No school K-12)
27 2nd Semester Begins (SHS)

February

8 ACT, 8 a.m.-12:15 p.m. (1 p.m. if taking the ACT plus writing)

March

14 SAT Only, 7:45 a.m.-1 p.m.

April

4 ACT, 8 a.m.-12:15 p.m. (1 p.m. if taking the ACT plus writing)
13 3rd Quarter Marking Period Ends

May

2 SAT & Subject Tests, 7:45 a.m.-1 p.m.
4-15 AP Exams

June

6 SAT & Subject Tests, 7:45 a.m.-1 p.m.
13 ACT, 8 a.m.-12:15 p.m. (1 p.m. if taking the ACT plus writing)
17-25 Regents & Final Exams (Students in grades 8-12 attend school by exam schedule only)
25 4th Qtr. Marking Period Ends
26 High School Regents Examination Rating Day

Rush-Henrietta is not a test site for the ACT or SAT.

For information on the SAT, please visit www.collegeboard.com, and for information on the ACT, please visit www.act.org.





Access to Student Records

The Board of Education recognizes the legal requirements to maintain the confidentiality of student records. To that end, the district notifies students, parents, and guardians of their rights under the Family Educational Rights and Privacy Act of 1974 (FERPA) with an annual notification in The Post, in school and district publications, in a letter mailed home to parents/guardians in the fall, and in the packet of information given to each parent/guardian upon registering a child during the school year.

District Policy 5500 (Student Records) and its regulation govern these district practices and clearly outline the rights of parents and students. District policies are available to parents at the office of the district clerk or online at the district website, www.rhnet.org/policies.

E-mail Communication with Parents

In its effort to facilitate regular communication between parents and schools, the Rush-Henrietta Central School District encourages the use of e-mail by school personnel to contact parents about their students. If you would prefer that teachers or administrators not use e-mail in their communication with you, please contact the main office of your child's school to request a copy of District Exhibit 4714-E.1. This document also may be accessed via the district website, www.rhnet.org/policies, or by going to the Board of Education tab and clicking District Policies. Parents can do a search for Policy 4714 (E-mail Communication with Parents/Guardians), and then open the policy and print the related file, E-mail Communication w/Parents/Guardians Exhibit 4714-E.1 - Parent/Guardian Refusal Letter. Parents should fill out the form and send it to the principal of their child's school.

Directory Information

While most student records and information are not released without parental permission, "directory information," in certain cases, may be. Directory information includes a student's name, parents' name, address, telephone number, date and place of birth, e-mail address, photograph, grade, participation in school activities or sports, weight and height if a member of an athletic team, dates of attendance, degrees and awards received, and most recent previous school attended. It is the practice of the district to release such information to colleges, other post-secondary education institutions, military recruiters, and school-related vendors, e.g., school photographers and yearbook publishers. The release of directory information to the media shall be for the sole purpose of reporting upon or promoting a district activity and shall not include addresses and telephone numbers. If parents do not want the district to release directory information to such groups, they should complete and send Exhibit 5500-E.1, or send a letter to their child's school principal, stating so. A complete explanation of these policies and practices is found in District Policy 5500, its regulation, and exhibits. These are available at the office of the district clerk, or on the district website, www.rhnet.org/policies.

Student Privacy and Parental Rights

The privacy of students and the authority of parents are carefully protected by the district. Parents may inspect, upon request, any instructional material used as part of the educational curriculum for students. Additionally, parental permission will be obtained prior to the administration of any student survey, funded in part or in whole by the U.S. Department of Education, which reveals specific personal information about the child or his or her family. A complete explanation of these rights and protections is found in District Policy 4510 and its regulation. These documents are available to parents at the office of the district clerk or online at the district website, www.rhnet.org/policies.

Student Code of Conduct

The Rush-Henrietta Central School District Board of Education is committed to providing a safe and orderly school environment where students may receive—and district personnel may deliver—quality educational services without disruption or interference. Responsible behavior by students, teachers, and district personnel, parents, and other visitors is essential to achieving this goal.

The board recognizes the need to clearly define these expectations for acceptable conduct on school property; to identify the possible consequences of unacceptable conduct; and to ensure that discipline, when necessary, is administered promptly, fairly, and consistently.

Each year the board reviews and adopts the district Code of Conduct for the maintenance of order on school property and at school functions. The code clearly identifies expectations for student conduct and explains the disciplinary procedures used for enforcement. A summary of the Code of Conduct is mailed to homes annually prior to the start of school. For a complete copy of the district Code of Conduct, please go to the district website at www.rhnet.org/codeofconduct.

Attendance Policy

Regular school attendance is essential for the academic success of our students. Recognizing this, the Board of Education has established student attendance guidelines and regulations. These are explained in District Policy 5100 and in the Rush-Henrietta comprehensive attendance policy document. Copies of both documents are available on the R-H district website, www.rhnet.org, and in the office of student and family services. The Board of Education annually reviews pupil attendance records and, if necessary, revises the district's attendance policies.

Emergency Closings

When schools are closed unexpectedly, Rush-Henrietta will attempt to contact the homes of district students using Blackboard, our mass-messaging telephone system. Families also are encouraged to tune to radio and television stations in Rochester. Information regarding closings, delays, or early dismissals also will be posted on the district website, www.rhnet.org. The media is notified about closings by 6 a.m. The Cub Care Program is closed on the days when school is closed due to weather. Please do not call the schools or transportation office.

Searches in Schools - Board of Education Policy 5330-R.1 Section 7

The Rush-Henrietta Central School District has reserved control of all student lockers, desks, and other school spaces. Students, accordingly, should have no reasonable expectation of privacy therein as to school officials. Students, parents, and those in parental relationships are advised that such spaces are subject to search by school officials, at any time, without notice.

Committee on Special Education (CSE)

CSE meetings are held throughout the school year when school is in session, with a limited number of meetings held in July and August. Parents are sent confidential notices inviting them to participate as members of their child's CSE meeting. For more information, please call the Office of Special Education at 359-7931.

Herbicide Application Notification

On occasion, the district may need to apply an emergency application of herbicides on school grounds. This is typically done on long weekends when school is not in session. Please go to our website at www.rhnet.org/herbicide for more information and the forms needed to request a 48-hour advance notification.

New Entrants

Parents new to the district should register their children at the district registrar's office as soon as possible. To register, please schedule an appointment with Mrs. Laurise Beckelhymer, district registrar. She can be reached by phone at (585) 359-7957 or via e-mail at lbeckelhymer@rhnet.org. Upon registration parents will be required to present documentation of district residency, documentation of the child's age, a record of the child's immunizations, a health certificate from a licensed medical professional, and if applicable, judiciary paperwork. Acceptable forms of documentation for residency include mortgage/deed or lease to a house, condominium, or apartment. Acceptable forms of documentation to prove age include a birth certificate or baptismal record. If neither of these is available, other evidence may be considered if it has been in existence for at least two years. The school will make arrangements for the transfer of children's records from their former school after parents sign a release form. School personnel may test children new to the district to determine the best classroom placement and courses for them. For more information, visit the district website at www.rhnet.org/register.

Kindergarten Registration

Children are eligible to enter kindergarten in September 2020 if they will be 5 years old on or before December 1, 2020. Parents are asked to register their children for 2020-2021 kindergarten classes at the district registration office in January, February, and March 2020.

Early kindergarten registration gives school officials time to plan for the screening and orientation programs for incoming kindergartners and their parents. If registering a child after March 31, please contact the registrar as soon as possible. For questions, or to make an appointment, please contact Laurise Beckelhymer at 359-7957, or via e-mail at lbeckelhymer@rhnet.org. Please note, for Universal Pre-Kindergarten (UPK) registration, please call, 359-7914.

Notice of Equal Educational and Employment Opportunities

Pursuant to Title IX of the Education Amendments of 1972, Section 504 of the Rehabilitation Act of 1973, the Dignity for All Students Act, and such other federal or state statutes and regulations as may pertain, the Rush-Henrietta Central School District does not discriminate on the basis of race, color, national origin, sex, or disability with respect to the educational opportunities it offers, including vocational educational opportunities, nor with respect to the appointment of its employees, employment pay and benefits, counseling services for students, access by students to educational programs, course offerings, textbooks, and student activities. Specifically, but without limitation, it is the policy of the Rush-Henrietta Central School District to assure that no person shall be denied employment solely on the basis of any physical, mental, or medical impairment which is unrelated to the person's ability to engage in the activities involved in the job for which application has been made. Moreover, the Rush-Henrietta Central School District will not tolerate actions by its employees or students which constitute sexual and/or disability harassment.

Persons having questions, or wishing to file a complaint, with respect to an alleged violation of such district policies against discrimination or harassment, other than disability-related claims, should contact Dr. Patrick McCue, at 359-5044, in the Department of Human Resources.

Persons having questions, or wishing to file a complaint, with respect to an alleged violation of such district policies against discrimination or harassment on account of a disability, should contact the district's designated Section 504 coordinator, Ms. Jessica Bailey, at 359-7933.

Any such persons may also make inquiry directly to the United States Department of Education, office for civil rights.



Medicine in School

School personnel are not allowed to give either prescription or non-prescription medication to children in school without written authorization from parents and a physician. If parents wish to have their children receive medicine in school, the following requirements must be met each school year:

- A written order from the primary care physician indicating frequency, dosage, duration, and purpose must be given to the school nurse-teacher.
- Written permission from the parent to give the medicine as prescribed by the primary care physician must be given to the school nurse-teacher.
- The medicine must be packaged in the original container from the pharmacy.
- Parents are responsible for delivering the medicine to the school nurse-teacher. Students may not carry or transport medication to/in school unless specifically authorized to do so.
- Medicines should be halved, as needed, so they are ready for dispensing.

Parents of children who require special attention for medical reasons should discuss this with the school nurse-teacher.

School Physicals

New York State law requires parents or guardians to furnish a certificate of physical examination within 30 days of entrance for all new students, and for students in grades kindergarten, 1, 3, 5, 7, 9, and 11, and for those students participating in sports, requiring special education services, or seeking work permits. It is recommended that all examinations be done by your primary care physician for optimal continuity and health care of your child. If you do not have health insurance, or are in need of a physician, confidential assistance is available by contacting your SNT. In rare instances in which a family is unable to obtain private health care, a physical examination may be conducted in the school by the district nurse practitioner for students whose parents give written consent. Parents have the right to be in attendance at any screening health appraisal performed in school by the district nurse practitioner.

Dental Health Certificate

We recognize the importance of good oral hygiene for all children and recommend that your child has regular periodic complete dental examinations by a dentist every six months, but at least upon entrance to school and again in grades, K, 1, 3, 5, 7, 9, and 11. A dental health certificate is encouraged to be furnished for your child for inclusion in your child's record. Please submit a completed dental certificate to your school nurse-teacher. Forms are available at www.rhnet.org under Student & Family Services, Health Services, and in the main office or health office of each school.

Too Sick for School?

A student should stay home from school if he or she:

- has a fever of 100° F or more.
- had a fever above 100° F in the last 24 hours.
- has vomited in the last 24 hours.
- has had diarrhea in the last 24 hours.
- has a runny nose that requires a great deal of management time.
- has a persistent cough that interferes with concentration.
- is too tired to engage in usual activities.
- has a significantly decreased appetite.
- has one or both eyes that are red, watery, or draining.
- has been on medication for an infection for fewer than 24 hours.
- has severe headache, especially when accompanied by fever.
- has severe sore throat accompanied by fever, malaise and/or red spots in the mouth.
- has a rash that is in various stages.
- has a rash that is pale, irregular in-between the webs of the fingers.

Generally, after the above listed symptoms disappear, students require an additional 24 hours to recover. If you are in doubt about whether or not to send your child to school during or following an illness, please call the school nurse-teacher for advice. If your child has a persistent cough, rash, fever, bump, or other bothersome symptom, you should contact your child's pediatrician.

Concussion Management

A collaborative approach between the student's physician, school nurse-teacher, school counselors, academic and physical education teachers and district nurse practitioner is used to transition students who experienced head trauma back into full academics and activity. Concussion management protocols are available on the district website, www.rhnet.org, under Athletics.

Sports Physicals

Sports physicals are required yearly for each athlete. It is recommended that these exams be completed by your primary care physician. An exam is valid for one year through the month given (e.g. April 1, 2019, exams are good through April 30, 2020). In rare instances in which a family is unable to obtain private health care, the students need to sign up in the health office well in advance of the start of their sport season for an exam with the nurse practitioner. Written consent from the parent is required. You may complete sports clearance online starting 30 days prior to the start of each season by visiting www.rhnet.org/familyid.

Sports Starting Dates

Fall 2019

| | |
|-------------|--|
| August 19 | All V/JV Sports |
| August 26 | Modified B Football |
| September 3 | All Other Modified A & Modified B Sports |

Winter 2019-2020

| | |
|-------------|------------------------------------|
| November 11 | All V/JV Sports |
| November 18 | All Modified A & Modified B Sports |

Spring 2020

| | |
|----------|------------------------------------|
| March 9 | All V/JV Sports |
| March 23 | All Modified A & Modified B Sports |

Sports Schedules

www.rhnet.org/sportsschedules (for up-to-date schedules)
Sports schedules are subject to change.

Sports Booster Club Meetings

Information can be found on page 35.

R-H Sports Boosters All Sports Kickoff & Food Truck Rodeo

Parent/Student Information Night
Tuesday, August 27, 2019
4:30-8 PM • Senior High School



School Buildings

Rush-Henrietta schools are available to community groups for meetings and special events under rules established by the NYS Education Department and the Board of Education. Applications for use of school space are available at each school and online at www.rhnet.org. Completed forms need to be returned to the principal of the school you wish to use. A minimum of two weeks notice is required to permit the scheduling of requests.

Athletic Fields

School athletic fields are in great demand. The district works with the Rush and Henrietta recreation commissions, the Rush-Henrietta Athletic Association, and other community sports groups to schedule equitable use of fields. During the summer, town recreation commissions use school fields/facilities for playground programs and for town-sponsored recreational sports leagues.

Community members are invited to walk/run the outdoor track at the high school when it is not being used by athletic or instructional programs. The hours, weather permitting, are sunrise to dusk.

Guidelines for Use

School buildings and grounds are off limits to unauthorized persons from 15 minutes after sunset to 15 minutes after sunrise. When on school grounds:

- No loitering.
- Obey speed limits and parking regulations.
- Park your car only in designated lots.
- Snowmobiles, motor scooters, motorbikes, model airplanes, and drones are prohibited.
- The possession of alcoholic beverages, illegal drugs, firearms, and weapons are always prohibited. Individuals violating the rules will be prosecuted to the full extent of the law.
- Tobacco smoking is not permitted at any time.
- The use of e-cigarettes is not permitted at any time.

Enforcing Parking Regulations on School Property

The district continues to experience a number of illegally parked vehicles in fire lanes and other areas immediately adjacent to and around our schools and other district buildings.

It is mandatory for all vehicles to park in appropriate and designated parking spaces on school property. The only exceptions to this are police and emergency vehicles, school transportation vehicles, school service vehicles, and school events for which special parking arrangements are directed and overseen by district and school security personnel.

In compliance with New York State Uniform Fire Codes, individuals are required to park in appropriately signed parking areas. Violations will be referred to the town code enforcement officials or police officials for issuance of a court appearance ticket.

Thank you for your compliance in this matter, which ensures the safety and security of students, staff, and community groups using district buildings and grounds.

SAFETY TIP LINE



To confidentially report **non-emergency** situations that may pose a threat to the safety or well-being of Rush-Henrietta students, staff or school property, **DIAL 359-STOP (7867)**.

WHO can call this number?

- Students
- Teachers
- Staff Members
- Bus Drivers
- Parents
- Administrators
- Community Residents

WHAT should be reported?

- Violence and threats of violence
- Theft and vandalism
- Drug or alcohol use and abuse
- Talk of suicide
- Sexual harassment
- Weapon possession
- Residency concerns
- Any other safety-related concern

To report an emergency situation that poses an imminent threat, please call 911.

Family Services

Adult Literacy

The Family Services Program offers ESOL classes during the day and evening hours for adults 21 years of age or older. If you need help with English as a Second Language or have questions about the district's literacy services, please call 359-7918.

Universal Pre-K Program

Universal Pre-K (UPK) is a free, New York State-funded 2.5 hour program for children who are 4 years of age by December 1, and are residents of the Rush-Henrietta Central School District. Classes are offered at a variety of sites within the school district. For more information, please call 359-7913 or 359-7914.



Continuing Education

The Rush-Henrietta Continuing Education Program includes offerings in personal and professional skill development, fine arts, crafts, physical fitness, and safe driving. New courses are added regularly based on interest. The program year is divided into four sessions, fall, winter, spring, and summer. A continuing education brochure describing courses, fees, and registration procedures is mailed to district residents before the start of each session. You can register online at www.rhnet.org/ceregister, and view or print the brochure by accessing the district website at www.rhnet.org/brochures. If you have any questions, please call the continuing education office at 359-7805, or email RHCE@rhnet.org.

Driver Education

Driver Education is a joint partnership between the New York State Education Department and the Department of Motor Vehicles. This course is intended to educate students on appropriate driving skills and habits as well as playing a responsible role in the highway transportation/safety system. This fee-based program is open to any student 16 years or older who is enrolled in high school at the time of registration, and holds a valid NYS Learner's Permit. A fall, winter/spring, and two summer programs are offered each year. Please call 359-7805 for more information.

Aquatics

District Learn-to-Swim Program

Rush-Henrietta Continuing Education offers the American Red Cross Learn-to-Swim program during the school year and throughout the summer. Watch for the swim lesson schedule and registration information in the Continuing Education brochures that are printed and mailed to all district residents four times a year. To learn more, please call 359-7805 or visit www.rhnet.org/ceregister.

Community Pool Use

The pool can be scheduled by district residents for school and non-school groups for a fee during the school year. Requests may be made through the continuing education office. For a fee schedule, available dates, and appropriate paperwork, contact the Office of Continuing Education at 359-7805.

Pool Schedule During School Year

The pool is available for district resident use during the school year according to the below schedule. Pool hours may change at any time. For pool rules, available dates and up-to-date information, call the continuing education office at 359-7805. The family open swim fee is \$2 per person, per hour.

| | | |
|----------|--------------|-------------------------------|
| Sunday | 12-2 PM | Scheduled Community Use |
| | 2-4 PM | Family Open Swim (Sept.-June) |
| Friday | 7:15-9:15 PM | Scheduled Community Use |
| Saturday | Noon-1 PM | Family Open Swim (Sept.-June) |

Open Swim Schedule During School Recesses

The Rush-Henrietta Family Center sponsors open swim sessions during three school recesses. The fee is \$2 per person, per hour. Open swims will take place December 27, 2019; January 2 & 3, 2020; February 18-20, 2020; and April 7-9, 2020. There are two sessions each day, from 1:30-2:30 PM, and from 2:30-3:30 PM. Call 359-7805 for information.



The Cub Care Zone is a fee-based childcare program for Rush-Henrietta students in grades K-6.

What is Available in the Zone?

- Before & After School Care is available for students in grades K-6 at the Rush-Henrietta building the child attends. Care is available for 3, 4, or 5 days a week. This care is available on all days when school is in session and follows the district calendar. The program is open from 6:30 a.m. until school starts, and again from the end of the school day until 6 p.m.
- Non-School Day Care/Summer Care is held at Good Shepherd School, 3288 East Henrietta Road. Non-school day care is available for all pre-school through sixth grade students residing in the Rush-Henrietta school district, even if they do not attend an R-H school. Care is available on conference days, some holidays, and during the summer from 6:30 a.m. to 6 p.m.
- As Needed Care is available for any Rush-Henrietta school district student who is registered with the Cub Care Zone and has completed the enrollment process. This "family insurance plan" allows you to call and have your child sent to before or after care as needed.
- Even Start is a quality multi-cultural program offering developmentally appropriate curriculum and a family literacy preschool experience for children three to five years old. There is a morning and an afternoon session available. In addition, the program is open to children eight weeks to three years old who have a parent in the Rush-Henrietta Adult Literacy Program.
- UPK Extended Care is available to all pre-school students who attend UPK at the Rush-Henrietta school district program located at Good Shepherd School, 3288 E. Henrietta Road. Before and after care is provided for students enrolled in the morning or afternoon UPK classes at this location. Care is available from 6:30 AM to 6 PM

For more information on the Rush-Henrietta Cub Care Zone programs, or to register your child, go to www.rhnet.org/c2z or call 359-7911.

Transportation Procedures

The transportation department strives to promote safe, effective, and efficient transportation services for all Rush-Henrietta students. Listed below are some general guidelines that will aid in this endeavor.

Enhanced Transportation Services

Elementary school students (K-6) who reside more than one tenth (.1) of a mile from school are eligible for district bus transportation services.

Transportation Guidelines

The Board of Education has adopted the following guidelines for students, parents, and bus drivers. These are intended to reduce the length of delay and congestion for the general motoring public.

- Students are expected to be at their assigned bus stops five minutes before the scheduled stopping time. Students are to be in plain view of the bus driver as the bus approaches the bus stop. If the bus driver does not see the student(s), he/she will slow down approaching the stop and look for the student. **After stopping, if students are NOT visible, the bus shall NOT wait.**
- It is expected that all students make a reasonable effort to quickly board the bus. If the bus driver believes students purposely delay boarding the bus, he/she shall give the student(s) a warning and notify the transportation office upon return to the bus garage. **If this behavior continues, the bus shall NOT wait for the student(s).**
- If a student misses the bus to school, the district shall not alter any bus route to pick up the pupil; it will then be the responsibility of the parent/guardian to provide transportation to school. The district may pick up the pupil on another bus route provided there is no route alteration necessary (the students may need to travel to another location for pick up).

- If a student misses the bus going home, the student may take the next scheduled bus ("late bus") if available; otherwise, it shall be the responsibility of the parent/guardian to pick up the pupil. The school will notify the parent/guardian of the student's situation and location.
- For K-3 students, if an adult is not home at drop-off, or a child cannot make his or her way inside the house, the child will be transported to our Cub Care Zone after-school program at the Good Shepherd site, 3288 East Henrietta Road. For students in grades 4-6, parents may request that their child not be dropped off without an adult present, and the same rule will apply. This service will cost \$20 each time it is used, plus an initial, one-time registration fee for "as-needed" care of \$20. This payment is due on arrival and may be paid with cash or credit card. The program closes at 6 p.m. each weekday.

This information is a summary of Board of Education Policy 8411 and 8411-R. Complete copies of these and all other board policies are available in the district clerk's office and on the district website, www.rhnet.org/policies.

Annual Request for Transportation to Babysitter or Childcare

In accordance with Board of Education Policy 8411 and Regulation 8411-R, parents or guardians of students living in the Rush-Henrietta Central School District who wish to have their child/children picked up or discharged at a childcare location must file a written request on the appropriate form annually by **April 1**. This request is to be filed at the school in which the child/children attend. **The request must be renewed each subsequent year by April 1.**

Please note, state law prohibits school districts from transporting students between home and a day care, so there will be no transportation to or from the Cub Care Program. Students can only be transported between school and home, or school and a day care.

Parents/guardians must have a consistent, five-day-a-week schedule for their child's bussing, with a maximum of two pick-up and two drop-off points during the week. For example, a child may go to day care Monday, Wednesday, and Friday and home the other two days. This form must be completed and submitted to the school office before service can be provided.

Applications for transportation received after April 1 for day care providers outside of the student's home school attendance area will be subject to existing bus routes and bus capacity limitations.

Student Bus Stop Change Requests

Bus schedules will be printed on or before August 15. Any requests for changes to a bus stop received after August 23 will not be processed until the Monday following the first day of school. For the remainder of the school year, requests for changes to a bus stop must be submitted, in writing, to the student's school no later than the Wednesday prior to the week of the requested change.

Private, Parochial, and Charter School Transportation

All transportation applications for private, parochial, and charter schools must be received by **April 1**. Applications for transportation received after the April 1 deadline will be subject to existing bus routes and capacity limitations. Requests must be renewed each year by April 1. Transportation is provided pursuant to New York State law.



Budget Advisory Council (BAC)

Andy Whitmore, District Liaison, 359-5037
6:30-8:30 PM • Parker Administration Building

Monday, December 9, 2019
Monday, January 13, 2020
Monday, February 10, 2020
Monday, February 24, 2020 (if necessary)
Monday, March 23, 2020

Community Forum on the 2020-2021 Budget

Wednesday, April 1, 2020
6:30-8:30 PM • Parker Administration Building

Rush-Henrietta Music Parents Association (RHMPA)

Regina DeCarr, President, 610-585-3034
rushhenriettamusicparents@outlook.com

7 PM • SHS • Chorus Room
Monday, October 7, 2019
Monday, November 4, 2019
Monday, January 13, 2020
Monday, February 3, 2020
Monday, April 13, 2020
Monday, June 8, 2020

Instructional Space Committee

Dr. Patrick McCue, Facilitator, 359-5044
6:30-8:30 PM • Parker Administration Building

Thursday, October 17, 2019
Thursday, November 14, 2019
Thursday, December 5, 2019

District Parent Advisory Council (DPAC)

Chair, TBD

Holli Fiscus, 1st Vice Chair
holli.fiscus@talkspace.com

Laura Borate, 2nd Vice Chair
lpg1358@yahoo.com

6:30-8:30 PM • Parker Administration Building

Thursday, September 12, 2019
Thursday, October 10, 2019
Thursday, November 7, 2019
Thursday, January 9, 2020
Thursday, February 6, 2020
Thursday, March 5, 2020 (Parent Partnership Forum)
Thursday, March 19, 2020
Thursday, May 7, 2020

DPAC Meet the Candidates Night

Thursday, April 23, 2020
6:30 PM • Parker Administration Building

Multicultural Parent Advisory Council (MPAC)

Nerlande Anselme, District Liaison, 359-5018
William Hall, Parent Liaison, 314-0385
williamsmhall@gmail.com

7 PM • Webster Learning Center

Thursday, September 26, 2019
Thursday, October 24, 2019
Thursday, November 21, 2019
Thursday, January 23, 2020
Thursday, March 26, 2020
Thursday, May 14, 2020

Sports Booster Club

Shiloh Arthmann, Co-President
Amy Rowe, Co-President
rhboosterclub@gmail.com

6:30 PM • SHS • Conference Room A

Monday, September 9, 2019
Monday, October 7, 2019
Monday, November 4, 2019
Monday, December 2, 2019
Monday, January 6, 2020
Monday, February 3, 2020
Monday, March 2, 2020
Monday, April 13, 2020
Monday, May 4, 2020
Monday, June 15, 2020

R-H Sports Boosters All Sports Kickoff & Food Truck Rodeo

Parent/Student Information Night
Tuesday, August 27, 2019
4:30-8 PM • Senior High School

Royal Comets Award Ceremony

11:30 AM • Sunday, June 14, 2020
RIT Inn & Conference Center

Rush-Henrietta Alumni Council (RHAC)

Joe Bellanca, Class of 1965, President
(H) 334-5147
cjbellanca@rochester.rr.com

For information regarding RHAC,
please go to www.rhnet.org/rhac.

Visual & Performing Arts Calendar

SEPTEMBER

- 16 Gr. 5 & 6 Ensembles and Lessons Begin
- 23 Grade 4 Ensembles and Lessons Begin
- 25 Tri-M Junior and Senior High Honor Society Induction, 7 p.m., SHS Aud.

NOVEMBER

- 1-2 NYSSMA Jr. High All-State, Greece Athena
- 6 Faculty Art Show Opening, 3:30-5:30 p.m., Webster Learning Center
- 8 SHS Fall Play, 7 p.m., SHS Aud.
- 9 SHS Fall Play, 2 p.m., SHS Aud.
- 15-16 NYSSMA Sr. High All-State, Letchworth HS
- 20 SHS Concert, 7 p.m., SHS Aud.

DECEMBER

- 4 Theatreworks, "Rosie Revere," (Gr. 1-3), performances at 9:30 a.m. & 12:15 p.m., SHS Aud.
- 5 Burger Winter Concert (Gr. 9), 7 p.m.
- 6-8 NYSSMA Winter Conference in Rochester
- 9 Burger Winter Concert (Gr. 8), 7 p.m.
Roth Chorus & Band (Gr. 8-9), Orchestra (Gr. 9) Concert, 7 p.m.
- 11 Sherman Winter Concert (Gr. 6), 6:30 p.m., Roth JHS Aud.
Vollmer Winter Concert (Gr. 6), 6:30 p.m., Burger JHS Aud.
- 12 SHS Winter Concert, 7 p.m., SHS Aud.
- 16 Burger Winter Concert (Gr. 7), 7 p.m.
Roth Chorus & Band (Gr. 7), Orchestra (Gr. 7-8) Concert, 7 p.m.
- 17 SHS Winter Concert, 7 p.m., SHS Aud.
- 18 Sherman Winter Concert (Gr. 5), 6:30 p.m., Roth JHS Aud.
Vollmer Winter Concert (Gr. 5), 6:30 p.m., Burger JHS Aud.
- 19 Winter Concert, make up

JANUARY

- 8 Elementary Art Show Opening (Gr. K-3), 4-6 p.m., Marketplace Mall

- 10-11 MCSMA Vocal Jazz/Instrumental Jazz Solo Festival, Brighton HS
- 15 Sherman Winter Concert (Gr. 4), 6:30 p.m., SHS Aud.
Vollmer Winter Concert (Gr. 4), 6:30 p.m., Burger JHS Aud.
- 17-18 MCSMA Sr. High Instrumental Solo Festival, (Gr. 9-12), Minerva Deland, Fairport
- 24-25 MCSMA Jr. High Instrumental Solo Festival, (Gr. 7-8), Twelve Corners MS, Brighton
- 30 SHS Spectrum Singers Coffee House, (Gr. 10-12), 7 p.m., SHS Aud.
- 31 MCSMA Elementary Solo Festival, (Gr. 4-6), Barker Road MS, Pittsford

FEBRUARY

- 1 MCSMA Elementary Solo Festival (Gr. 4-6), Barker Road MS, Pittsford
- 5 Elementary Art Show Opening (Gr. 4-6), 4-6 p.m., Marketplace Mall
- 7 Burger Spring Musical, 7 p.m.
- 8 Burger Spring Musical, 1 p.m.
- 12 SHS Concert, 7 p.m., SHS Aud.
- 24-28 4th Grade Instrumental Fittings for 2020-2021
- 28-29 MCSMA Jazz All-County Music Festival, Spencerport HS

MARCH

- 9 Jr. High Art Show Opening (Gr. 7-9), 4-6 p.m., Webster Learning Center
- 12-13 SHS Spring Musical, 7 p.m., SHS Aud.
- 14 SHS Spring Musical, 2 p.m., SHS Aud.
- 13-14 MCSMA Jr. High All-County Music Festival, Webster Schroeder HS
- 20 MCSMA Sr. High All-County Music Festival Rehearsal, West Irondequoit HS
- 21 MCSMA Sr. High All-County Music Festival Rehearsal/Performance, Eastman Theater
- 27-28 Roth Spring Musical, 7 p.m.
- 27-28 MCSMA Elementary All-County Music Festival, Pittsford Sutherland HS

APRIL

- 2 District Band Festival, 7 p.m., SHS Gym
- 16 Sr. High Art Show Opening (Gr. 10-12), 4-6 p.m., Webster Learning Center

MAY

- 5 BOE Music Recognition Ceremony, 5:30 p.m., SHS Aud.
- 9 MCSMA P.E.A.K. Festival, Spencerport HS
- 11 Burger Spring Concert (Gr. 8), 7 p.m.
Roth Chorus, Band, Orchestra (Gr. 7) and Orchestra (Gr. 8) Concert, 7 p.m.
- 13 Sherman Spring Concert (Gr. 5), 6:30 p.m., Roth JHS Aud.
Vollmer Spring Concert (Gr. 5), 6:30 p.m., Burger JHS Aud.
- 14 SHS Spring Concert, 7 p.m., SHS Aud.
- 18 Burger Spring Concert (Gr. 9), 7 p.m.
Roth Small Ensemble Concert, 7 p.m.
- 20 SHS Spring Concert, 7 p.m., SHS Aud.
- 27 Sherman Spring Concert (Gr. 6), 6:30 p.m., Roth JHS Aud.
Vollmer Spring Concert (Gr. 6), 6:30 p.m., Burger JHS Aud.
- 28 SHS Spring Concert, 7 p.m., SHS Aud.

JUNE

- 1 Burger Spring Concert (Gr. 7), 7 p.m.
Roth Band (Gr. 8-9), Chorus (Gr. 8), Chorus and Orchestra (Gr. 9) Concert, 7 p.m.
- 2 SHS Piano Recital (Gr. 10-12), 3:30-5:30 p.m.
- 3 SHS Theory Recital (Gr. 10-12), 3:30-5:30 p.m.
- 3 Sherman Spring Concert (Gr. 4), 6:30 p.m., SHS Aud.
Vollmer Spring Concert (Gr. 4), 6:30 p.m., Burger JHS Aud.
- 4 K-12 Art Show and Superintendent Choice Awards, 4-5:30 p.m.; Ceremony at 5:30 p.m., Webster Learning Center
- 8-12 Last Week of Instrument Lessons and Music Ensembles
- 10 Parent Meeting for 2020-2021 Fourth Grade Beginning Instrumentalists, 6:30 p.m., SHS Aud.



Staying involved in your child's education can be a daunting task in today's busy world, but it doesn't have to be if you make the most of modern technology! Rush-Henrietta's Office of Community Relations offers the following tips on how to get the latest school and district news this year.

Enjoy the New E-News/ Phone Notification System

Rush-Henrietta has moved to a new system for getting information to families quickly and effectively. The Blackboard system offers several advantages we think you will enjoy. This system allows us to call more than one parent or guardian per student. This means that now calls regarding snow days, important reminders, or other vital information can be delivered to more than one contact per student. Also, you no longer have to sign-up for E-News! Parents with email addresses on record in SchoolTool will automatically receive the E-News updates from their child's principal! Now you can be sure that you are staying up-to-speed on all key information coming from your child's school and the district. Please provide updated phone and email contacts on your child's blue card. If these change during the school year, please notify the main office of your child's school.

Participate in ThoughtExchange

We have a new tool to help us gather input from the community on important topics. Called ThoughtExchange, this online forum allows participants to anonymously share their thoughts on a subject and react to thoughts shared by others. This method of gathering community input on key questions helps inform the district of the broader community's feelings and ideas, so that they may be taken into consideration. Watch for notification regarding ThoughtExchange opportunities throughout the school year and make your voice heard!

Visit the District Website

Located at www.rhnet.org, the district website is a wealth of information! You can find district-wide and school-specific information, breakfast and lunch menus, a staff directory, and more. The online calendar provides information for district events, and can be customized to fit your preferences for school-based events. News items are posted to the district and school pages regularly. In the event of an emergency or adverse weather conditions, an alert will be posted on the main page to keep you informed. To make the site as accessible to as many Rush-Henrietta residents as possible, a click of the Translate button in the upper right corner allows the visitor to view the website in their preferred language.

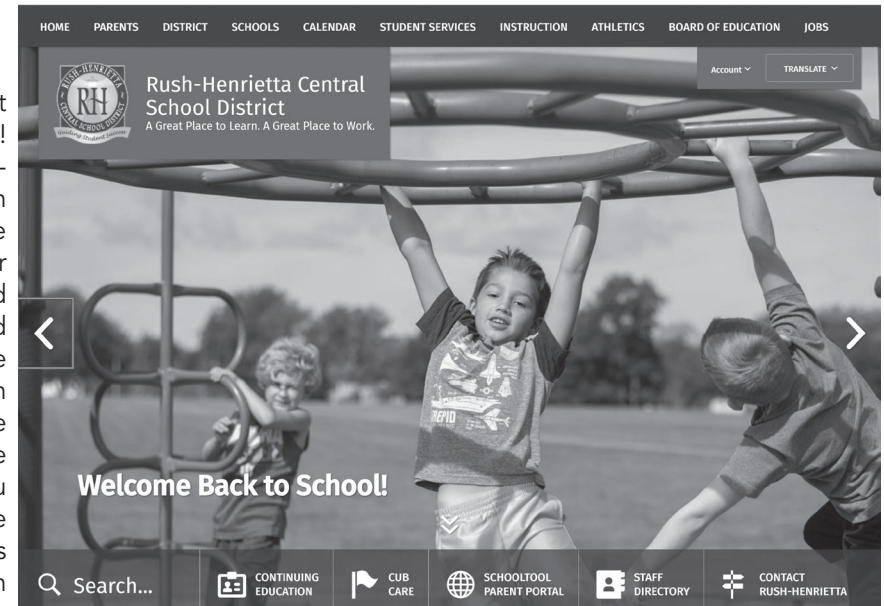

Follow Us on Facebook and YouTube

Help us celebrate the five-year anniversary of the Rush-Henrietta Central School District official Facebook page! Launched in 2014, this popular feature can be found by visiting www.facebook.com/rhschools. More than 4,700 people have liked the page so far, and we encourage you to do the same! Please note that you do not need a Facebook account to view posts and see important and inspiring news from your child's school and district!

In addition, Rush-Henrietta has its own YouTube channel. You can find it at www.rhnet.org/youtube, and peruse the many parent education videos, recordings of special events, a back-to-school message from the superintendent, and more! Both the district's Facebook and YouTube pages are also accessible by clicking on the appropriate links on the district website at www.rhnet.org. Thank you for checking them out throughout the year!

facebook

facebook.com/rhschools

YouTube

www.rhnet.org/youtube



www.rhnet.org
2034 Lehigh Station Road
Henrietta, NY 14467

2019-2020 Board of Education

Mr. Robert L. Cook, President
Mrs. Jennifer M. Laird, Vice President
Mrs. Mai Abdullah
Mrs. Nichole M. LaPlaca
Mrs. Diane E. McBride
Mr. James C. O'Brien
Mrs. Annmarie Strzyzynski

Superintendent of Schools

Mr. Lawrence Bo Wright

Published by the Office of Community Relations

Non-Profit Org.
U.S. POSTAGE
PAID
Henrietta, NY
Permit No. 2

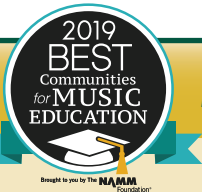

Rush-Henrietta Again Named a Best Community for Music Education

In 2019, Rush-Henrietta Central School District was once again honored with the Best Communities for Music Education designation from The NAMM Foundation for outstanding commitment to music education. This is the tenth consecutive year and the 14th time overall that we have been awarded this designation.

Now in its 20th year, the Best Communities for Music Education designation is awarded to districts that demonstrate outstanding achievement in efforts to provide music access and education to all students. To qualify for the Best Communities designation, Rush-Henrietta met criteria concerning funding, graduation requirements, music class participation, instruction time, facilities, and support for the music programs.

This national award recognizes that Rush-Henrietta



is leading the way with learning opportunities for students, including music and the arts as important elements of a well-rounded education.

Research into music education continues to demonstrate educational/cognitive and social skill benefits for children who make music. After two years of music education, research found that participants showed more substantial improvements in how the brain processes speech and reading scores than their less-involved peers, and that students who are

involved in music are not only more likely to graduate high school, but to attend college as well. Everyday listening skills are stronger in musically-trained children than in those without music training. Not to mention, social benefits include conflict resolution, teamwork skills, and how to give and receive constructive criticism.

We are proud of our music program, and honored by this prestigious designation.